Liberty Bonds—A Loan of the People, by the People and for the People—"Subscribe Today"

THE AURORA DAILY BEACON-NEWS

SEVENTY-SECOND YEAR— AURORA, ILLINOIS, SATURDAY, JUNE 9, 1917. FINAL HOME EDITION PRICE TWO CENTS

KIDNAPED BABE IS FOUND DEAD

CHILD'S BODY FOUND IN WELL

Little Son of Springfield, Mo., Millionaire Banker Murdered, Indication.

GUILTY ONES UNCAPTURED

[By Associated Press Leased Wire.]
[By Associated Press Leased Wire.]

Springfield, Mo., June 9.—Baby Keet is dead. The body of the missing 14-months-old son of J. Holland Keet, wealthy banker, was found in an old well on the deserted Crenshaw farm near here, named as the headquarters of an alleged abducting band, shortly before noon today. The body was brought to Springfield and identified by the father and the mother.

Mr. Keet and his wife are prostrated.

Officials were hurrying out of the city, thru fear of mob violence and seven persons held in connection with the investigation of alleged abduction plots.

Secrecy in Search.

The report came from investigators who had gone to the farm in response to information, the source of which has not been revealed. The news of the finding of the body was telephoned to a newspaper office here.

Deserted House Used.

The Crenshaw farm recently was searched. An old house there, deserted for several years, was said to have been chosen, as the headquarters for the alleged abductors who planned to kidnap C. A. Clement, wealthy jeweler here, and a St. Louis munitions maker.

The Keet baby was stolen May 20. His parents had gone to a dance at the country club and the baby was left with a nurse and an older son. Neighbors described having seen an automobile drive by the house at a rapid rate of speed. Three men were believed to be the abductors and it is assumed they took the baby from his crib.

Child Dead Some Days.

The body was party decomposed and apparently had been in the well two or three days, according to the report.

With detectives, they went to the farm and instituted a minute search. The body was wrapped in a woman's underskirt.

Fear Mob Violence.

Officials hurried at once to the Crenshaw home after learning that the baby had been found. Paul O'Day, county prosecutor, identified the body as that of the Keet son.

Fearing possible mob violence the prisoners held here have been taken hurriedly out of the city, their destination having been announced.

Demanded $6,000.

The baby's father received an anonymous letter the day following the disappearance in which the ransom for the child was said to be placed at $6,000. He was directed to drive into rural Green county that night and was told that somewhere he would come upon a lighted lantern. There he was to stop and the child would be returned at him in exchange for the money.

Keet made the trip. For hours thru a blinding storm he drove around the Ozark hills but saw no sign of the abductors and returned some several hours later haggard and tired, his clothing mud-stained and drenched.

County authorities took up the case and thus far seven persons have been arrested but police have announced several times their inability to fix the Keet disappearance upon any of them.

LA FOLLETTE AUTO SALE WAR TAX ADOPTED

[By Associated Press Leased Wire.]

Washington, June 9.—The senate finance committee today adopted Senator LaFollette's plain for a tax of 1 per cent on the original selling price of automobiles, to be paid by owners, in place of the graduated class tax previously agreed upon. The proposed tax on confectionery was wholly abandoned.

The 1 per cent of automobiles will raise much less revenue than estimated under the former plan adopted by the committee, from which about $45,000,000 was expected.

Reduction of 10 per cent for each year's use up to 50 per cent is provided.

The new automobile rates as approved by the committee would be: $5 for automobiles costing $500 or less; $7.50 for those costing between $500 and $700, $10 on those from $700 to $1,000 with an additional tax of $5 for every $500 in the cost in excess of $1,000. The committee estimated that from $35,000,000 to $40,000,000 in revenues will be taken from 2,800,000 automobile owners.

A new tax on cabarets of 1 per cent for each 10 cents or fraction paid for admission, estimated to raise $2,000,000 and $3,000,000, was adopted by the committee. The tax will be payable by persons patronizing them.

KING RECEIVES GEN. PERSHING

(BULLETIN).

[By Associated Press Leased Wire.]

London, June 9.—General Pershing was received this morning at Buckingham palace by King George. He was presented to the king by Lord Brooke, commander of the Twelfth Canadian infantry brigade.

General Pershing was accompanied to the palace by his personal staff of 12 officers. After the audience the officers paid a formal call at the United States embassy.

After the formal reception the king shook hands with General Pershing and the members of his staff, and expressed pleasure at welcoming the advance guard of the American army.

More Troops Arrive.

London, June 9, 3:25 p. m.—A further contingent of American officers arrived at a British port today on the steamer that brought Foreign Secretary Balfour. The officers were met by representatives of the American embassy.

New British Gains.

London, June 9, 2:46 p. m.—The British attacked last night south of the Souchez river and entered the German positions on a front of more than two miles, the war office announces. The German line was penetrated to a depth of more than one-half a mile. Heavy casualties were inflicted on the Germans. The attack extended north of the river. The statement says operations were carried on with complete success on a wide front from south of Lens to La Bassee.

The Germans made a powerful counter attack last night over nearly the whole length of the new front. They were repulsed completely, the British retaining all the ground captured.

French Line Holds.

Paris, June 9, noon.—Germans made four fruitless attacks on French positions along the Chemin-des-Dames last night, according to an official statement issued by the French war office today. The attacks were delivered in quick succession northeast of Cerny.

Official announcement is made that naval hydroplanes stationed at Boulogne have made several attacks with bombs on submarines recently.

Boulogne is on the French coast near eastern end of the English channel. It is one of the principal ports for traffic between England and France. Extraordinary precautions have been taken to keep submarines from these waters.

On the Honor Roll

The following list contains the names of the men who registered for the new American army last Tuesday. The names and addresses are taken from the cards.

FIRST WARD.

First Precinct.

Anderson, John A., 29; 293 Grand Ave.
Anderson, Lars Albert, 24; 295 Oak Ave.
Allen, William, 22; 143 North May St.
Adams, Robert Carl, 29; 191 Grand Ave.
Achenbach, Cloy E., 29; 172 Pennsylvania Ave.
Anderson, John, 28; 61 North May St.
Ashe, Arthur G., 23, 311 Palace St.
Anderson, Edwin C., 21; 318 Gillette Ave.

Burridge, James, 23; 162 Iowa Ave.
Backes, John, 21; Morton Ave.
Bridgford, John, 24; 139 North May St.
Bridgeford, Burnell, 23; 402 North Highland Ave.
Bjorkman, Karl H., 30; 321 Gillette Ave.
Bauman, Paul T., 29; 207 Plum St.
Bong, Leroy C., 29; 416 Wilder St.
Brown, Clifford Earl, 29; 146 Iowa Ave.
Beebe, Cleo W., 29; 77 Illinois Ave.
Brown, Harvey T., 28; 240 Pennsylvania Ave.
Biernatzki, Charles S., 27; 250 North Lake St.
Brown, Earl H., 26; 356 Plum St.
Bertrand, Arthur Gregory, 26; 245 Hammond Ave.
Blodgett, Earl, 26; 119 Illinois Ave.
Briggs, Alfred B., 26; 169 North View St.
Bennett, George Oswald, 26; 312 Pennsylvania Ave.
Byrnes, Frank, 25; 247 Hammond Ave.
Bumpus, Walter H., 23; 209 Plum St.
Betts, Henry Francis, 23; 171 North View St.
Beck, Albert H., 23; 233 Palace St.
Burgert, Herman Joseph, 23; 248 Wilder St.
Burkland, Herbert, O., 22; 360 Pennsylvania Ave.
Burland, Elmer E., 21; 360 Pennsylvania Ave.
Brockway, Vernor E., 22; 300 Illinois Ave.
Brown, Bert, 21; 269 Palace St.
Blodgett, Percy Milton, 21; 88 Illinois Ave.

Carlson, John, 25; 257 Hammond Ave.
Carlson, Carl Ivor Justice, 22, 227 Grand Ave.
Carlson, Gustaf R., 21; 288 Pennsylvania Ave.
Clarke Edward D., 30; 345 Plum St.
Carlson, Carl L., 30; 297 Pennsylvania Ave.
Crosby, Elmer C., 30 162 Iowa Ave.
Connors, Charles Claude, 29; 231 Pennsylvania Ave.
Carman, Roscoe B., 29; 280 Batavia Ave.
Crost, George Edwin, 29; 246 Cedar St.
Carlson, Albert, 29, 253 Wilder St.
Condon, John Henry, 29; 242 Plum St.
Cudding, Harry W., 27; 428 North Lake St.
Carr, John E., 27, 289 Pennsylvania Ave.
Connell, Arthur Harrison, 27; 231 Plum St.
Cooper, Jesse R., 26; 305 West Park Ave.
Cronin, Charles H., 26; 217 Plum St.
Christenson, Herman N., 24; 298 Grand Ave.
Crimins, Robert Emmet, 22, 508 North Lake St.
Chamberlain, Thomas D., 22; 104 Plum St.
Corbitt, Charles B., 22; 169 Iowa Ave.

Durham, John Granvall, 21; 274 North View St.
Demberg, Gustaf, 29; 344 Grand Ave.
Dennis, Carl H., 28; 196 North River St.
Dudgeon, Gordon Lewis, 28; 370 Grand Ave
DeSort, Anthony Frank, 25; 497 Charles St.
Dowell, Ernest, 25; 315 Oak Ave.
Dooling, John Jr., 23; 180 North Lake St.
Dabney, James Clyde, 23, 245 North View St.
Doner, Glenn, 22; 40 North View St.
Dowell, Frank, 21; 315 Oak Ave.
Dodd, Homer Hartline, 21; 895 North May St.

Eckstron, William, 23; 164 Pennsylvania Ave.
Erving, Frank S., 30; 203 West Park Ave.
Evans, Warren Robert, 28; 376 Plum St.
Eggleston, Harrison Morton, 28; 311 Hammond Ave.
Eberly, Harry L., 28; 358 Pennsylvania Ave.
Eliason, Herman, 22; 321 Gillette Ave.

Fletcher, Luther Edwin, 30; 385 Grand Ave
Flynn, David Henry, 29; 155 Blackhawk St.
Footh, Charles, 29, 219 West Park Ave.
Frost, Edwin W., 27, 327 Oak Ave.
Freeman, John B., 29; 396 North Lake St.
Fuller, Robert L., 27, 111 Illinois Ave.
Freeman, Carl H., 26, 396 North Lake St.
Fuller, Howard H., 23, 262 Illinois Ave.
Frink, Warren M., 22, 74 Williams St.
Feltes, William, 21, 230 North View St.

Gustafson, Hans Mathais, 28; 226 Iowa Ave.
Garignani, Joseph L., 28; 340 Oak Ave.
Gimbut, Frank, 27, 278 Wilder St.
Gustavson, Samuel G., 27; 276 Iowa Ave.
Gareski, Stanley, 21, 91 Illinois Ave.
Gray, Earl D., 30; 332 Iowa Ave.
Goodendorf, Frank, 30, 162 North View St.
Gee, William R., 30, 362 Pennsylvania Ave
Gustafson, Arthur N., 28; 231 Plum St.
Gardiner, David L., 26; 246 Palace St.
Gourman, Thomas R., 26; 198 North Russell Ave.
Gustafson, Walter N., 23; 247 Wilder St.
Greene, Percival C., 22; 248 Palace St.
Graf, Leonard Herman, 21; 220 Pennsylvania Ave.
Gregory, James Henry, 21; 145 Blackhawk St.
Hallberg, John E., 28; 149 Pennsylvania Ave.
Held, Raymond H., 30; 398 Palace St.
Heidt, Albert, 30; 146 Pennsylvania Ave.
Hoefer, Charles W., 30; 272 Oak Ave.
Hollon, Raymond W., 29; 192 Pennsylvania Ave.
Henry, George E., 29; 364 Grand Ave.
Hanson, Fred A., 28; 292 Oak Ave.
Hopkins, Julian I., 28; 245 Iowa Ave.
Harled, Clarence J., 27; 252 Plum St.
Henderson, James L., 27, 160 North Highland Ave.
Hertel, Edwin P., 26; 316 Pennsylvania Ave.
Hansen, Olaf H., 26; 275 Hammond Ave.
Hoffman, Howard, 26; 83 Williams St.
Hilton, Joseph Ephritham, 26; 122, North View St.
Henry, William P., 26; 150 North View St.
Held Elmer E., 25; 357 Grand Ave.
Hall, Cecil F., 25; 140 Blackhawk St.
Hendricker, Ralph Henry, 24; 250 Iowa Ave.
Henry, Charles J., 23; 150 North View St.
Henry, Harold L., 23; 200 Palace St.
Herrington, George Benton, 22, 278 North Lake St.
Henkel, Charles H., 22; 244 Oak Ave.
Hart, Howard H., 22; 263 Iowa Ave.
Howell, Charles A., 21; 198 Iowa Ave.

Ingram, Homer Glen, 22; 244 Oak Ave.

Johnson, Gust, 28; 203 Plum St.
Johnson, Ernest Iver, 25; 210 Pennsylvania Ave.
Johnson, Joseph Gottfried, 25; 376 Hammond Ave.
Johnson, Ivar, 23; 203 Plum St.
Johnson, Oscar Petrus, 21, 226 Iowa Ave.
Jackson, George Edward, 30, 167 North View St.
Jeffers, Glenn H., 26; 221 Iowa Ave.
Joseph, Robert, 24 389 Grand Ave.

Keck, Elmer W., 27 402 Illinois avenue
Kelley, Sylvester, 27; 427 North Lake St.
Kittell, Floyd Edward, 25; 298 Pennsylvania Ave.
Krull, Carl Christian, 24, 245 Hammond Ave.
Kennedy, William Robert, 23, 308 West Park Ave.
Klein, Gilbert, 23; 320 Oak Ave.

LaBond, Robert W., 28; 300 North Lake St.
Lyon, George E., 22; 250 Iowa Ave.
Lauder, Fred E., 30; 331 Pennsylvania Ave
Lilley, Lorow W., 30, 204 Plum St.
Lewis, Trumbull D., 29, 298 Grand Ave,
Leddham, Roy Walte, 28, 264 Oak Ave.
Lilley, Ray V., 28, 202 Grand Ave
Ladd, Robert A., 27, 284 Wilder St.
Lungren, Arthur Nathaniel, 26, 111 Plum St.
Lohr, Joseph S., 24; 77 Plum St.
Lindoo, Rodney Wm., 22, 284 Grand Ave.
LaDew, Charles Kinley, 22, 213 Plum St.
Lungren, Edward E., 23, 111 Plum St.
Loucks, Clifford O., 23, 320 Pennsylvania Ave.

Magyer, John, 28; 138 North May St
Meisner, Henry, 30; 403 Iowa Ave.
Morris, Maynard O., 30; 86½ Plum St.
Morris, Ivor H., 29; 266 Palace St.
McGuire, Leo Gregory, 28, 169 North May St
Miller, Frank W., 28; 273 Hammond Ave.
Mercer, Howard V., 28; 296 Iowa Ave.
Murray, William J., 26; 291 Plum St.
McManus, Francis E., 24, 193 Blackhawk St.
McGuire, James Patrick, 24; 163 North May St.
Martin, Fred Charles, 23; 315 West Park Ave.
McIntosh, Leo G., 23; 162 North View St.
Murray, Frank B., 23; 168 Blackhawk St.
Mindell, Leon, 22, 249 West Park Ave.
Morris, Gilbert I., 22, 86½ Plum St.

Norris, Roy J., 30; 315 Grand Ave.
Nelson, George Richard, 29; 165 Pennsylvania Ave.
Nicholson, Walter George, 27; 237 Hammond Ave.
Norris, Arthur, 26; 254 Hammond Ave.
Nicholson, Ralph G., 25, 144 North View St.
Nicholson, Harry E., 25; 356 Oak Ave.
Nevins, Thomas J., 23, 203 Grand Ave.
Nicholson, Arthur D., 23; 409 West Park Ave.

Olphant, Edward Arthur, 30; 163 Blackhawk St.
Oliver, Harry, 29 118 Williams St.
Olson, Oscar A., 28; 25 West Park Ave.
Oleson, Carl H., 25, 277 Iowa Ave.
O'Neil, Roy John, 23, 144 Iowa Ave.
Olson, Axel T., 23, 81 Illinois Ave.
Olson, Clarence Edward, 21, 363 Oak Ave.

Person, Sigfred, 29; 275 Iowa Ave.
Parker, Gilbert W., 30; 280 West Park Ave.
Pierson, Bert, 30, 275 Iowa Ave.
Peterson, Charles C., 29; 365 Grand Ave.
Piersol, Ernest G., 29, 222 Palace St.
Peffers, Andrew R., 29, 220 Illinois Ave.
Peterman, William J., 28, 438 North Lake St.
Petschauer, Philip, 27; 408 Orchard Ave.
Plett, Adam, 26, 255 Pennsylvania Ave.
Pfetzing, Charles H., 26, 220 Pennsylvania Ave.
Pringle, Robert Newcombs, 26; 275 West Park Ave.
Pigney, Wesley T., 25, 208 Hammond Ave.
Phillips, Conrad, Jr., 24, 327 North View St.
Pierce, Roland C., 23; 268 Oak Ave.
Peacks, Chester E., 22; 273 Pennsylvania Ave.
Pierson, Ernest W., 22, 234 North View St.
Pauly, Clarence, 24; 218 Hammond Ave.
Pauly, John, 22; 218 Hammond Ave.
Phillips, Harry, 21; 237 Plum St.
Richardson, James, 26; 407 North Hardin Ave.
Rhoads, Frank Sanders, 30; 336 Iowa ave.
Robinson, Verne Westley, 29; 249 Iowa Ave
Richards, Edward A., 29; 209 Plum St.
Rossi, Vincent, 29; 83 Williams St.
Roach, George W., 27; 415 North View St.
Robinson, Artie, 27; 349 Iowa Ave.
Ruth, Rowland W., 27; 256 North Lake St.
Ried, Hurley C., 26, 218 North View St.
Reynolds, Jesse Adams, 26; 318 Gillette Ave.
Regenold, Dorwin, 25, 395 Hammond Ave.
Relland, George A., 24; 421 Plum St.
Reid, Arthur Byarde, 24; 311 Pennsylvania Ave.
Russell, John Carlton, 27; 277 Wilder St.
Rackmeyer, Paul A., 23; 111 Williams St.
Reynolds, Roy, 22; 201 North May St.
Rowe, Ralph, 22; 306 North Lake St.

Simms, John W., 24; 509 North Lake St
Schmitt, Floyd C., 30; 303 Grand Ave.
Snell, Percy R., 30; 188 Iowa Ave.
Shields, William Carleton, 29; 354 Plum St.
Severin, Walter, 29; 399 Iowa Ave.
Shaw, Elmer L., 28, 345 Spruce St.
Simons, Elmer W., 27; 360 Palace St.
Stoos, Lester Joseph, 26, 219 North Lake St.
Sparrow, Irving F., 25; 411 Plum St.
Snyder, Robert H., 29, 236 Hammond Ave.
Stein, Clarence L., 25, 403 Illinois Ave.
Sabon, Gustav A., 25, 185 Pennsylvania Ave.
Shellhorn, Ralph H., 22, 222 Palace St.
Sandell, David M., 22, 376 Hammond Ave.
Schiller, Fred, 22; 149 Illinois Ave.
Sunderland, Charles V., 21; 327 Palace St.
Schutz, Hadley, 21; 382 Grand Ave.
Stephens, Harold, 21; 323 Plum St.
Tangney, James John, 25, 103 Williams St.
Thomason, Granville, M., 22, 389 Plum St.
Thompson, Frank B., 29, 226 North May St
Tellison, Arthur Himan, 29, 269 Hammond Ave.
Trigg, Osborne R., 28; 163 Pennsylvania Ave.

Victorson, Franc Oscar, 29, 288 Wilder St.
Van Hecke, Joseph, 30, 345 Wilder St.
Valentine, E. Lloyd, 26; 222 Iowa Ave.

Weber, George H., 26; 289 Grand Ave.
Wakefield, Allen H., 25; 407 North Highland Ave.
Walker, Elmer W., 30, 313 Oak Ave.
Williams, Arthur W., 30, Hoyt & Montgomery Ave.
Worcester, Francis, 29; 183 Oak Ave.
Wright, Clarence E., 28, 286 Palace St.
Wilson, John A. C., 28, 188 North Lake St.
Werbick, Joseph, 27, 326 Wilder St.
Weis, Francis A., 26, 332 Grand Ave.
Wolfe, Robert Weldon, 25, 72 Williams St.
Wilford, Robert Nicholas, 24, 171 North View St.
White, Frank, 24; 236 Grand Ave.
Wessling, Raymond E., 22, 104 Plum St.
Waterman, Clarence Edward, 21; 391 Plum St.

Young, Ray M., 25; 77 Illinois Ave.
Yale, Frank L., 24; 169 West Park Ave.

Second Precinct.

Allen, Frank, 31; 86 North Chestnut St.
Anderson, Henry, 30; 396 West Park Ave.
Adair, Clyde, 29; 522 Charles St.
Auld, Leslie R., 21, 18 North Chestnut St.

Boyles, Lester S., 32; Hotel Arlington.
Brown, Henry, 24; 71 Galena St.
Borroughs, Haddon S., 24, 192 West Park Ave.
Beck, John, 24; 224 West Park Ave.
Buzen, Gustav, 25; 257 Cedar St.
Barnes, Charles W., 25; 503 Walnut St.
Baker, Lee E., 22, 255 Galena St.
Babbitt, Jacob E., 21; North Lake St. Harbour's livery.
Bell, Horace E., 20 24 Oak Ave.
Bullock, Bert, 30, 449 Walnut St.
Boardman, Clark E., 29, 288 West Park Ave.
Banker, Jesse B., 29; 233 Spruce St.
Buzen, Henry, 27, 257 Cedar St.
Berolzheimer, Clarence P., 25; 107 Walnut St.
Berenson, Charles, 24; 25 North Lake St.
Bliss, Floyd D., 23, 225 Cedar St.

Conley, Burdette H., 22, 89 Galena St.
Curran, Robert A., 22; 90 Oak Ave.
Cohen, Lewis, 25, 25 North Lake St.
Clausen, David C., 28, 117 North Chestnut St
Carnahan, Robert, 30, 358 West Park Ave.
Calvert, James L., 24, 62 North Lake St.
Clausen, William C., 24, 117 Chestnut St.
Cooper, Frank J., 30, 110 Blackhawk St.
Conley, Earl B., 29, 89 Galena St.
Cooper, William F., 28, 219 Galena St.
Carr, Vernon L., 28, 81 May St.
Clover, William P., 27, 90 North May St.
Counsell, Wilfred, 27, 47 North View St.
Cainan, Blethyn James, 27, 47 Chestnut St
Cole, Irvin Clark, 26, 274 Spruce St.
Chapas, Joseph, 26; 470 Charles St.
Cash, Charles A., 25, River St.
Cuthbert, Russell R., 24, 60 Blackhawk St.
Crabb, Leonard L., 22; 110 Walnut St.

Dorfler, Clarence H., 21; 449 Galena Blvd.
Downer, Clyde D., 23, 17 North Locust St.
Dalen, Harrison D., 28; 189 North View St.
Davis, Lewis F., 21, 60 Wilder St.
Davidson, George N., 20; 295 Galena St.

DeCarza, Louis, 27; 91 North Chestnut St.
Deener, Charles W., 27; 127 Wilder St.
Eiteljoerge, Clarence W., 21; 92 Blackhawk St.
Eitelhuber, John J., 21; 65 North Highland Ave.
Eckert, Joseph, 24; 107 Blackhawk St.
Eby, Clifford J., 28; 158 North Lake St.
Emerson, Walter, 30; 188 Spruce St.
Edmund, Harvey W., 30; 284 West Park Ave.
Eck, Edwin D., 27; 60 Wilder St.
Eggleston, Floyd E., 21, 11 North Chestnut St.

Flanders, Lyle H., 30; 18 North Lake St.
Farrell, William John, 28, 1 Blackhawk St.
Fletcher, John D., 27; 79 Blackhawk St.

Griffey, Myron L. G., 22, 50 Blackhawk St.
Gill, John, 34, Arlington Hotel.
Gibson, James, 30, 114 North River St.
Gibbs, Hugh J., 25; 110 Walnut St.
Golden, Frank Demmur, 22, 62 Elmwood Drive.
Guyton, Marvin K., 28; 8 North Lancaster Ave.
Gillette, Edmond Stephen, 26, 345 Galena Blvd.
Gates, Francis H., 25; 78 North View St.
Graham, Earl H., 24; Arlington Hotel.
Greenman, 23; 252 Cedar St.
Griffith, Guy H., 23; 99 Cedar St.

Howell, Eugene E., 24; 81 North Lake St.
Hawking, Wm., 24; 280 Spruce St.
Hilger, Mike A., 26, 124 Wilder St.
Hough, Howard H., 26; 319 Spruce St.
Holmberg, 27, 103 Blackhawk St.
Hall, Harlan, 28; 29 North Lake St.
Hancock, Bert W., 29, 115 North River St
Hull, Walter B., 29, 100 North View St.
Health, John M., 30; 5 Spruce St.
Husk, Frank E., 30; 251 Galena St.
Hibley, Norman, 29, 145 Spruce St.
Hafer, William T., 22, 48 Wilder St.
Hobbs, Mark, 21; 40 North May St.

Ide, George G., 26, 100 North View St.
Imla, Cleesie C., 27, 95 Galena St.

Jones, Howard I., 22; 103 Walnut St.
Johnson, Peter, 29; 18 North Lancaster.
Johnson, George H., 27, Arlington Hotel.
Jay, Orin S., 28, 125 Wilder St.
Johnson, Victor William, 24, 375 Spruce St
Johnson, William Herbert, 24, 29 North Lake St.

Kennedy, Alex, 22, 117 North Lake St.
Kazar, Sacia Taylor, 23, 456 Walnut St.
Kaiser, Oscar Ambrose, 26, 114 North View St.
Kryszewski, Frank Wm., 29; 71 Spruce St.
Koepke, Edward John, 29, 168 North River St.
Kendig, Jay C., 30; 118 North Chestnut St.
Kennedy, David H., 21; 117 North Lake St.

Lankow, Ray Watson, 21, 56 Blackhawk St
Lundgren, Frank, 22, 88 Wilder St.
Lintner, Chester E., 24, 210 Walnut St.
Lindberg, Axel, 22, 219 Cedar St.
Laing, James, 30, 57 North Highland Ave.
Lindquist, Irving O., 29, 30 Oak Ave.
Lester, Fred H., 27, 308 West Park Ave.

McBridge, Russell, 23; 114 Wilder St.
McWethy, Dan V., 26, 137 Oak Ave.
McCreary, Alphon 30, 83 Oak Ave.
McIntire, Elliott Charles, 21, 131 Galena St
MacDonald, Kenneth B., 22, 257 Spruce St.
Meyers, Paul, 24, 366 West Park Ave.
Manley, Fred B., 26; 108 Blackhawk St.
Marvin, Laurence P., 26, 5 Oak Ave.
Marsh, Edward J., 28, 76 West Park Ave.
Miller, Edward W., 29, 136 Walnut St.
Martin, Allen D., 30, 444 Walnut St.
Mellquist, Axel, 30, 131 Galena St.
Meyers, John J., 22; 341 Spruce St.
Mighell, Frank J., 23, 106 Walnut St.
Marshall, Robert C., 27; 240 West Park Ave.
Morison, James C., 24; Hotel Arlington.

Nelson, George W., 29; 248 Cedar St.
Nelson, Clarence J., 28, 457 Galena St
Osman, William C., 29, 151 Walnut St.

Peterson, Harry F., 23; 213 Spruce St.
Pattee, Fred W., 26, 192 West Park Ave.
Peterson, Ben, 27, 95 Galena St
Peterson, John Albert, 29, 184 Spruce St
Pinty, John P., 28, 55 North Highland Ave
Powers, Earl E., 23, 54 Wilder St.
Perrine, Collyn E., 22; 48 Wilder St.
Pauls, Mathew, 21; 176 Cedar St.

Quistorff, Chas. H., 28, 6 North River St

Russell, Harry H., 26, 278 Cedar St.
Ridge, Alfred J., 28, 63 Galena St.
Rouse, Floyd O., 22, 26 West Park Ave.
Ridge, Roger T., 30; 63 Galena St.
Rasey, Charles A., 23, 489 Charles St.
Ruth, Elmer G., 26, 405 Galena St.
Ruth, Walter Henry, 24, 405 Galena St

Smith, Alexander, 21, 206 Spruce St.
Spolum, Lloyd, 22, 79 Grand Ave.
Smith, Earl J., 23, 91 Galena St.
Stuart, Edward C., 28, 96 Walnut St.
Schapendonk, John, 28, 114 North River St.
Scott, Ralph C., 29; 443 Galena St.
Starkl, Thomas J., 24, 39 North Lake St
Sherman, David, 30, 41 North Locust St.
Sweitzer, Harry Earl, 27, 276 Spruce St.
Switzer, Elza J., 27, 108 North River St.
Still, Arthur, 26, 357 Spruce St.
Smith, Charlie S., 26; Hotel Arlington.
Schramer, Joseph P., 26, 20 Vine St.
Spolum, Harold, 25; 79 Grand Ave.
Sheffer, Joe E., 24; 78 North View St.
Sellen, Warren T., 23, 182 Cedar St.
Sherman, Raymond, 22, 41 North Locust St.
Schindwein, Joseph John, 22, 86 North Chestnut St.
Stephens, Leroy S., 21; 70 North View St.
Sass, Frank, 21; 51 North May St.

Tieman, Norman J., 26; 273 Walnut St.

(Continued on Page 4).

REV VAUGHAN WEST HIGH BACCALAUREATE SPEAKER

The Rev. D. D. Vaughan will deliver the baccalaureate sermon to the West High school graduating class at the Galena Boulevard Methodist Episcopal church tomorrow morning.

Fifty-eight graduates, representing a class of 63, largest in the history of the school, will assemble at the church at 10:15 o'clock.

Five members of the class will not be present at the services. Carl Ecklund is at El Paso; Elverton Geipel is at Fort Ethan Allen, Vt.; George Herrick at last report was at Fort Leavenworth, Kas.; George Johnson and Gustav Tebell at Syracuse, N. Y. All are members of the United States army.

The program tomorrow:

Organ prelude—"To Spring," Matthews.

Choir processional.

Hymn 5, "Hymn of Praise."

Prayer. Choir response.

Anthem—"Festival Te Deum in E Flat," Dudley Buck.

Responsive reading — "Education," the psalter.

Announcements.

Offertory—"Cantilena," Demorset.

Ladies' chorus—"Sweet Is the Sound of Charity's Voice," Rossini.

Hymn 106, "Oh, Worship the King."

Baccalaureate sermon—The Rev. D. D. Vaughan.

Hymn 98, "There's a Wideness in God's Mercy."

Benediction.

Doxology.

Postlude—"Pomp and Circumstance," Elgar.

(The congregation will please remain seated while the members of the class and faculty pass out.)

TO MAKE GREAT RED CROSS DRIVE

Big Campaign for 5,000 Members to Be Started Wednesday of Next Week.

Mrs. J. H. Bliss to Speak to Roumanians Tomorrow at Their War Relief Meeting.

Almost 1,100 members have been enrolled in the Red Cross chapter to date. The goal, 5,000 members, will be reached without doubt, it was stated at headquarters today.

At a meeting of 22 precinct captains last night, it was decided to start the big drive for 5,000 members next Wednesday. Workers will go into every one of the 22 Aurora precincts in a determined canvass for membership to the cause.

Final instructions for the work will be given at a meeting next Tuesday afternoon, the day before the opening of the membership campaign. Chairman Earl Schoeberlein of the campaign committee, said today that he is very much gratified at the showing now being made.

Precinct Captains.

The captains of the 22 precincts are Mrs. George Schneider, Mrs. W. H. Fitch, Mrs. D. D. Culver, Mrs. J. W. Thomason, Mrs. Burton Smith, Mrs. T. B. Stewart, Mrs. Warren Devereaux, Miss Mayme Conover, Miss Mary Chattle, Mrs. Wilmer Orr, Mrs. Charles Miller, Mrs. Luther Allen, Mrs. J. R. Tebbitt, Mrs. Fred Schoeberlein, Mrs. M. S. Rice, Mrs. Emma Morris, Mrs. Harry Chapman, Miss Jessie Farnsworth, Mrs. Rose Edwards, Mrs. Fred Howe, Mrs. John Kreitz and Mrs. W. W. Clark.

A meeting of the precinct captains will be held Tuesday afternoon at 4 o'clock at the headquarters to further arrangements for the house to house canvass which will begin Wednesday.

Mrs. Bliss Roumanian Speaker.

Mrs. J. H. Bliss and H. B. Adams will speak to Roumanians tomorraw evening at 8 o'clock at their hall on the Red Cross work.

The Roumanians have set aside the day as Red Cross day, and will celebrate the event with a parade at 10.30 o'clock in the morning and a grand ball and entertainment at the Roumanian home in North Root street in the afternoon and evening, the proceeds going to the Aurora chapter of the American Red Cross.

Miss Louise Aldrich will preside at a booth where memberships will be enrolled and any information in regard to the work may be secured.

The parade in the afternoon will start at Pierce street and Lincoln avenue and will be headed by a body of Aurora troops, a squad of policemen, the mayor and city officials followed by the various societies with bags and banners and all people who are willing to take part.

MEET TO PICK DRAFT BOARDS

Legislators Get Together Here Today to Choose Men Who Decide on Exemptions.

FOUR BOARDS THIS DISTRICT

State Representatives William Eyers and R. A. Milroy of Aurora announced today that they would probably meet later in the day to select members of the four war draft exemption boards for this senatorial district. They expected Representative Ellis of Elgin would be at the meeting.

Members of the legislature choose the members of the exemption boards. The following boards are to be chosen in this senatorial district: One for the city of Aurora, one for the towns in the northern part of Kane county, one for the other Kane county townships and one for Kendall county. The representatives must notify Governor Lowden not later than Monday of the identity of the men they have chosen for the boards.

Draft to Begin June 18.

Provost Marshal General Crowder expects to obtain an army of 625,000 men from the first 1,250,000 names drawn under the first draft, which will begin June 18. Other officers, particularly members of the general staff, believe only one out of four men will be found available for service in the army. The drawing of names will be conducted by local boards under the jury wheel system. Men whose names are drawn will be ordered up for physical examination. Those who qualify physically then will be given an opportunity to present beofre local exemption boards their claims for exemption. Where the claims are denied they will be permitted to appeal to federal boards of review in their districts.

GIRL TO BE MAYOR HARLEY'S SECRETARY

Mayor Harley will name a girl as his private secretary he said today. The position pays but $500 a year. This was the appropriation made by the council.

The young woman will be at the mayor's office in the city hall from 8 a. m. until noon and from 1 p. m. until 5 p. m. and will receive and record matters which people want brought to the mayor's attention. The mayor cannot be at his office in the city hall the entire day. He has had several applications for the place but will not make an appointment until next week.

BISHOP MULDOON STAYS

It was announced late this afternoon that the appointment of the Rt. Rev. Bishop Muldoon of the Roman Catholic churches of the Rockford diocese to the Los Angeles, Cal., diocese has been revoked on an order from Rome following an appeal of the priests of the diocese to keep the bishop here.

KELLER-SERVER

Adolph H. Keller and Miss Myrtle Server, formerly of Aurora, were married Mnoday evening, June 4, in the parsonage of the Richards Street M. E. church by the Rev. J. M. Schneider. The bride was attired in purple chiffon and carried bride's roses. A wedding supper was served.

RUTH LAW IN FLIGHT

[By Associated Press Leased Wire.]

St. Joseph, Mo., June 9.—Miss Ruth Law, who made a flight from Lincoln Neb., to St. Joseph yesterday afternoon in the interest of the liberty bonds started from here to Kansas City at 9:12 o'clock this morning.

$10.00 In Gold

For the Best True Story About Results Brought by a

Beacon-News Want Ad

For rules of this contest read advertisement on the want ad. page today.

$10.00 In Gold

KAISER NEAR DEATH ON FRONT

[By Associated Press Leased Wire.]

London, June 9, 12:20 p. m.—Emperor William was with Field Marshal von Hindenburg, Prince Eitel Friederich and other members of the German emperor's staff inside the St. Peter's station at Ghent, Belgium, when it was bombarded by entente allied airmen the other day, according to a dispatch to the Exchange Telegraph company from a Dutch frontier correspondent. The emperor's party was unhurt but three army officers near by were killed.

DR. HANNA AGAIN MADE G. A. R. MEDICAL DIRECTOR

[By Associated Press Leased Wire.]

Bloomington, June 8.—Illinois' encampment G. A. R. closed here today after electing officers as follows:

Department commander, C. S. Bentley of LaGrange; senior vice-commander, H. R. Little, Chicago; junior vice commander, D. M. Sapp, Plymouth; chaplain, J. M. Stevenson, Springfield; medical director, W. A. M. Hanna, Aurora; assistant adjutant and quartermaster-general, Henry C. Cooke, Chicago.

Peoria was awarded the 1918 encampment.

FEAR HUNDREDS DIE IN BUTTE MINE FIRE

[By Associated Press Leased Wire.]

Butte, Mont., June 9.—With the 35 known dead and 167 men missing as the result of a fire which broke out in the Speculator copper mine last night, Butte wrestled today with the worst mining disaster in its history. The fire broke out in the lower levels of the mine late last night, starting from a broken power cable that carried electricity to the underground pumps. Lower levels of the mine quickly filled with smoke and gas.

There were 415 men on night shift. Of these 213 escaped thru levels connecting with other mines. The gas spread to the Diamond mine and took a further toll of life in that property. Helmet men, mine rescue crews and safety first squads from all the mines in Butte undertook to penetrate the gas-filled workings of the Speculator, the Diamond and High ore mines in the hope of finding the larger body of miners for whom hope of rescue was not given up today. Officials said that if the 167 missing miners are not found to have made their way to the High ore mine workings they are doomed.

Earthquake in Illinois.

[By Associated Press Leased Wire.]

Cairo, Ill., June 9.—An earthquake lasting several seconds was felt here at 7:15 this morning. No damage has been reported.

MUST TAKE $100,000,000 LIBERTY LOAN EACH DAY

Washington, June 9.—With only a week left in which to subscribe to the liberty loan, subscriptions must come at the rate of $100,000,000 a day to make up the total of $2,000,000,000.

The daily average of subscriptions has been only $54,000,000.

The treasury machinery with its subsidiary federal reserve banks and their thousands of

THE AURORA BEACON-NEWS

This newspaper is owned and published by The Aurora Beacon Publishing Company, an Illinois corporation; office and place of business, 50 Lincoln Way, Aurora, Illinois. — Every Evening and Sunday Morning.

ALBERT M. SNOOK . President and General Manager
GEORGE STEPHENS . . . . . Editor

SUBSCRIPTION RATES

Per week, daily and Sunday	$ .08
Five weeks, daily and Sunday	.40
Thirteen weeks, in advance	1.00
Twenty-six weeks, in advance	2.00
One year, in advance	4.00
Per month, by carrier, outside of Aurora	.40
Single Copies	.02

Entered at Postoffice in Aurora as Second-Class Matter

Bell Phone—Private Exchange, All Departments 4000
I.-S. Phone—Business Office 71, Editorial Rooms 144

INTERNATIONAL NEWS LEASED WIRE SERVICE
ASSOCIATED PRESS LEASED WIRE SERVICE

Seventy-Second Year—No. 135.

DAILY AVERAGE CIRCULATION FOR FIRST FIVE MONTHS OF 1917 16,030

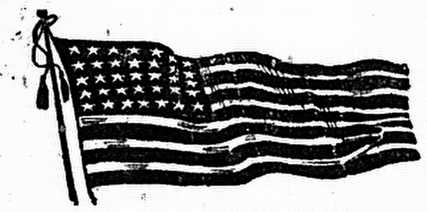

THIS DAY IN ILLINOIS HISTORY.

June 9, 1849—Illinois and Michigan canal. The amount of tolls received on the canal, since the opening up to the ninth instant, is $13,976.83.

TO PREVENT CHILD VAGRANCY.

The following facts are the ones which the sponsors of senate bill No. 525, an act concerning child labor, should keep before the people. The bill is one introduced into the senate by Morton Hull and passed by that body May 17. It has been introduced into the house by Guy Guernsey, and is now before the committee on industrial affairs.

First: The bill does not aim so much to introduce new features into the child labor situation as it does to make possible a better administration of the present laws and to make a law which will conform to the federal requirements.

Second. Some kind of a child labor law will have to be passed by the present legislature. Otherwise, after the first of next September, children going to work in the state of Illinois will be obliged to have two certificates, a federal certificate and a state certificate. This would, of course, make untold complications and annoyance for employers. Illinois is not only behind all of the progressive northern states in the protection which she gives children going to work at 14, but also behind the requirements of the federal law. This bill has been very carefully drawn in constant communication with the federal children's bureau at Washington with the idea of making it conform to the federal law thruout.

In addition to bringing our law up to the federal requirement this bill proposes three steps in advance:

1: It asks for an educational qualification for the 14 year old child who leaves school to go to work. He must be able to read and write simple sentences in English and to have finished the equivalent of the fifth grade in the public schools. There is no progressive state in the union that doesn't require this of its children. The equivalent of the fifth grade in the public schools seems a very moderate standard to set and is certainly not above the average required by other states. The law which went into effect in New York February 1 required all children of 14 who leave school to go to work to present a certificate showing that they have finished the work of the sixth grade, and all of the progressive northern states require some definite standard. The bill does not seek to bring Illinois up to the standard of these progressive states, but only to take this rich and opulent state out of the list which includes Mississippi, Louisiana, Georgia, Alabama, Tennessee and Texas. Florida, Arizona and other states have already passed beyond Illinois in their requirements.

2: The bill would also require a physical examination to determine whether the child applying for a certificate is physically capable of doing work he intends to take up. This also is required by the progressive states.

3: A third new point in the bill provides for a better system of certification. At present children take out working papers expecting to "find a job." In case they do not succeed, it is difficult, if not impossible, for them to be traced by truant officers and induced to go back to school. This bill would require that before a child takes out a certificate he shall have a promise of employment, that his certificate shall not be given to him directly, but shall be sent to the employer, and that upon termination of his employment the certificate shall be returned by the employer to the issuance bureau, thus enabling the schools to keep track of the child until he is 16, and see that he is either at work or in school. This simple provision would, we feel, do away with a great deal of the truancy, vagrancy, and delinquency of children of this age. The records of the juvenile court show that these two years between 14 and 16 furnish 50 per cent of the cases of delinquency brought to court.

TUBERCULOSIS AND WAR.

Dr. George T. Palmer's appeal for special preparedness against the increase of tuberculosis during the war finds striking support in the experience of other countries. On March 20 Lord Shaughnessy, president of the Canadian Pacific Railway company and one of the British organizers of victory, thus described conditions in the Dominion:

As many Canadians have been killed at home by tuberculosis since the war began as have been killed by the war itself. Yet it is an entirely preventable disease. If we stop its ravages we shall more than make up for the ravages of the war. If we stay in the rut and let this enemy go on killing our people at home as fast as the Germans can kill at the front, then the less we talk about our national enterprise and intelligence the better.

How ready Illinois is to combat this evil is seen in the statement that with 8,000 deaths annually from tuberculosis there are in all the state probably about 2,700 beds for the use of such sufferers. Lord Shaughnessy's challenge to Canada is applicable also to Illinois.—Chicago Herald.

CONGRESSIONAL DEADWOOD.

The absurdity of providing clerks for house committees that never meet or attempt to perform any work has been brought to the attention of his colleagues by Congressman Rollin B. Sanford of New York, a conscientious member of the committee on ... to provide 11 such clerkships at a total monthly stipend of $1,375. When Mr. Sanford protested mildly in the committee that he would like information as to what duties the clerks would perform he was accused of "obstructing the public business." Altho he was given no recognition in the committee Representative Sanford laid the matter before the house, and showed so plainly that the plan was simply to give 11 chairmen additional patronage of $125 per month, that the recommendation of the majority of the accounts committee was overwhelmingly defeated.

Uncle Sam is engaged in rounding up the traitors and seditionaries of this country. And while there seems to be quite a number of these "undesirable citizens," it is evident that, after all, they constitute but a small sprinkling of the total population.

Another reminder that this is an exceptional year. In place of the usual predictions of failure for the peace crop, come promises that this year's crop probably will be a "bumper."

Another good thing about being a soldier is that it teaches one not to consider himself ruined after being

YOUR HEALTH
(By JOHN B. HUBER, A. M., M. D.)

Frugality and sobriety are the best elixir vitae for a long life.

Chronic Gastritis.

This is a chronic inflammation of the stomach. The causes are:

1. Habitual excessive, irregular or hasty eating. The most of us eat too much anyway and, as the saying is, "dig our graves with our teeth"; and with these implements all too often notoriously broken and deceased. And many of us do not eat at set hours as we should—three regular meals, and if hungry, a snack at bedtime. And many among us gulp down, instead of chewing properly, our food. We do not make of a meal a pleasant domestic ceremony; but as if it were something to be got thru with on the jump and away.

2. I mean if I can, to keep on the right side of my housewife readers; and yet stern duty compels the statement that very much of the food we eat is not well cooked. Fried food especially is indigestible; for this is coated with a layer of fat thru which the gastric juice is unable to penetrate. Improper, greasy, poorly cooked food, the deadly hot bread, pastry, excessive drinking of ice water, too much ice cream, tea tippling, excess as to coffee, alcohol and tobacco—such are forerunners of chronic gastritis.

3. Wherever there is cancer or ulcer or enlargment of the stomach; whenever there is liver trouble or chronic heart disease, and in such lung diseases as are accompanied by disturbances of the circulation—in all such cases there is accompanying chronic gastritis; as also in many cases of blood poverty, chronic kidney trouble, gout, diabetes, and other serious diseases.

The chronic gastritis sufferer has a variable appetite, a coated tongue, a bad taste in the mouth. Soon after eating he has, under the breastplate distress, tenderness, often real pain and a feeling of fullness. Sometimes there is nausea. There is belching of gas and perhaps also of a bitter fluid. From a few minutes to perhaps two hours after eating there is vomiting; or he brings this on to relieve pain. In chronic alcoholic gastritis, the nausea, retching and vomiting is after breakfast. The abdomen is often distended, especially after meals, with constipation or diarrhoea; and there is distress, oftentimes pain, in the abdomen. Headache, lassitude, lack of capacity for work, mental depression are common. And there result in time blood poverty and loss of weight.

QUESTIONS AND ANSWERS.

Moths.

Would you tell me how to get rid of these pests?

Answer—A little out of my line. The United States department of Washington will, on application by letter, give full information.

Swollen Eyelids.

My eyelids have had a swollen appearance ever since I was a little child. In order to see plainly I have to wrinkle my forehead. What could be the cause of this?

Answer—Perhaps granular lids—a contagious trouble. The kidneys may be affected. Or there may be ptosis, due to some nervous trouble. Best thing to do is to get yourself thoroly examined.

Hair Falling.

My little girl had the scarlet fever three months ago and her hair is falling out. People advise me to have it shaved.

Answer—Have it cut short not cropped. It will grow again all right, "most always generally" does after a serious infection.

EVENING CHIT-CHAT
(By RUTH CAMERON)

The Effective Shopper.

Yesterday I rode to town beside a woman whom I have always admired but known very slightly.

She is one of those people who do wonders with a small income of both time and money. Her three children are always daintily dressed, her home is most attractive and she herself looks as smart as a business woman with $3,000 a year to spend on herself.

Moreover she is always ready to help with any charity or philanthropy in the town, ever interested in the worthwhile things of the community or the nation.

She Has a Chronic Shopping List.

I have often wondered how she accomplishes so much and yesterday I discovered one of the factors in her efficiency,—namely her methods of shopping.

In the first place she has a chronic shopping list.

That is, she keeps a little book in which she jots down the things she needs or will need in the near future.

She goes in town every other Monday morning because Monday is usually bargain day. She goes early not because one gets the best bargains then but because one can accomplish twice as much before the more crowded hours.

Monday Is Not Her Wash Day.

But Monday, you say, is wash day, the busiest day of the week. Not for her. Monday is the day she picks up the house, gets the clothing ready for wash, removing any bad stains and doing any necessary mending, but not her wash day.

Before going in town she takes the Sunday papers and goes over the advertisements thoroly in connection with her shopping list. She sees what shops are advertising specials in the things she needs or is likely to need and she makes out a shopping schedule by shops. For instance—"It's stocking for Junior, handkerchiefs, look at suits see about bill. It's—look at white waists and men's shirts, etc., etc."

She Doubles the Value of Her Time.

She says she can do about twice as much in this systematic way as she could when she went about her shopping in a casual manner.

Incidentally she always carries a Christmas list in her bag, glances over it from time to time and often picks up some article at advantage for her Christmas box.

If she carries on all the branches of her business as a homemaker in the same systematic, thought out, efficient way (and I have no doubt she does), it is easy to see how she gets full value for both her money and her time.

THE SEARCHLIGHT

Talking Movies.

Application has been made for a patent on a very elaborate device which would produce a combination of the cinematograph and the phonograph to give us moving pictures wherein the characters not only move but speak. The idea of such pictures is not new, but the difficulties of synchronizing have hitherto proved insurmountable. By synchronizing is meant the exact coincidence of the motion picture, projected by one machine, with the speech supposed to proceed from the characters, which is produced by quite another. Unless the speech comes at the right instant, the result is laughable rather than impressive. In the proposed device, the actual speech of the characters is transmitted by wireless telephone to a phonograph whose complex receiving mechanism is synchronized with the movements of the moving picture camera.

BY THEIR FRUITS
By CHARLES B. HAYWARD, 131 Galena Boulevard

Still Talking.

Congress is still in the talking business; it likes to hear itself talk. The country does not like to read talk, what it wants to read about is action. Speed up Mr. Congress; pass the war bills, the tax bills, the food bills and other bills that will bring this war to a speedy termination. It looks like congress is a law unto itself; the people are the law, and if this dilatory action on the part of congress continues much longer the people will take a hand in the matter thru their president, Woodrow Wilson.

Pure Selfishness.

As a general thing the capitalist is the most selfish being in the world. The other day in New York one of these selfish beings was solicited to make a donation to some charitable institution (don't think for a minute that it was the Red Cross, for it is not a charitable shop), but after repeated urgings on the part of the committee he gave them his check for $1,000; he thought that was a pretty big gift. But the next day see what he did for himself — he bought a picture and gave $250,000 for it. That's what he was dollars for himself. If he had given $1,000 for a picture and $250,000 to the charity organization then I would have known that he had a heart in him, a great, big, generous heart. The heart of such a man is about as large as a mustard seed.

By Their Fruits.

It looks like congress was interested in the mustard seed kind. It takes money to run a government ordinarily, but it takes more to run a government that has a war on its hands. The committees of both houses reported bills that taxed the big business man and the little fellow, but those bills did not become laws. What was the reason? Congress thought if it enacted them it would hurt the business of the country. It does beat all how careful congress is about treading on the toes of the big business man; but the little fellow has toes, too, but congress never thinks of them. Is it any wonder that we have pacifists in the country? Who makes pacifists, men who are opposed to war? Congress. I am in favor of war, but I want the big business man to pay his share, and a little more, of the expenses of that war. Mr. Congress, you mustn't lie about the business of the country in order that you may shield the big business man, the capitalist, tell the truth and shame the devil. If it is positively necessary for the little fellow to do the fighting, and pay the expenses of the war, too, they will do it. They are not picture men.

The Right Kind.

The congresses of the long ago were composed of big men. Roscoe Conkling one of the senators from New York was one of the big men, but unfortunately for the country, it always loses when a big man goes down. But machine men do not care for the country, only for themselves. Roscoe Conkling got in their way and they killed him; he had a heart. During the sessions of the national republican convention of 1880 that was held in the exposition building on the lake front in Chicago, the big men of that convention came in late in order that they might receive an ovation from the delegates and the crowd—that presidential lightning might strike them. In the convention there were 306 delegates that were for General Grant and every ballot that was taken, the 306 voted for Grant, and that persistency earned for them the name, "Old Guard." Roscoe Conkling was one of the "Old Guard," one of the 306 that voted for Grant on the last ballot that was taken in that convention — when Chairman Hoar announced that James A. Garfield, having received a majority of the votes cast, was the nominee of the convention. Roscoe Conkling, General Logan, and the balance of the "Old Guard" have passed on, but they still live in the memories of those who loved them for their greatness. In the Digest of June 2, is the following tribute to Roscoe Conkling by Joseph H. Choate, the famous lawyer and ambassador: "However we may differ," said Choate, "one from another or all of us from him, we owe the senator one debt of gratitude for standing always steadfast and incorruptible in the halls of corruption. Shadrach, Meshach and Abednego won immortal glory for passing one day in the fiery furnace, but he has been 20 years there, and has come out without even a smell of smoke upon his garments."

Another Old Guard.

John A. Logan is another "Old Guard" who passed thru the fiery ordeal of politics and came out at the close of his life without having smell of smoke on his garments. Logan was a fighter and he loved to hit corruption on the head, no matter what shape it assumed. On Memorial day an old soldier read the first order that was ever issued by a commander of the Grand Army of the Republic, and that commander was Gen. John A. Logan. An old Scotch woman was told of something that God had done and was asked what she thought about it. She replied that it was just like him. General Logan could talk in a vein that soldiers liked, for he knew how it was himself, for had he not been on the firing line with them? In the national republican convention of 1880, it was perfectly natural for him to show his loyalty to his old commander, General Grant.

Muscle Shoals.

I had occasion to go to Washington in the interest of a friend who assisted in making Muscle shoals, in Alabama navigable, for you see Uncle Sam is a little slack at times in paying his bills. I interested General Logan in the matter and one morning we called on Secretary of War Ramsey. Logan told the secretary that Hayward would tell his story. The chief clerk denied my statements and things were getting a little warm, when Secretary Ramsey, the old granny, said to General Logan that we had better go and see Major Wright, who was then chief of engineers. When we got into the coupe I told the general that Major Wright was the wicked party in the matter, and there was no use to go to him. The general replied that we would see what he would have to say for himself. In a short time after we had been in his office, Major Wright informed us that the surplus in the Muscle shoals matter had been turned back into the treasury. I reminded the general that it was of no use to go to Wright. The general's blood was up, and he told me to come back to Washington in two months and at that time there would be a new secretary of war—one that had some sense. I went back to Washington after the new officers had got warm in their seats. Robert Lincoln, the new secretary, recommended that congress pass a bill in the interest of my friend. Logan was a fighter.

Bessemer Steel.

When I lived in Joliet I visited the steel mills quite often. I delighted to go into the converter building where they converted pig iron into Bessemer steel. What is known as the converter, an egg-shaped vessel holding a great many tons of molten iron and is lined with refractory material. The bottom of the vessel is made of tiers thru which are innumerable holes and after the molten iron has been poured from above into the converter the blast furnace begins to force thru these tiers air and the stronger the blast the hotter the metal gets while decarbonization goes on. The man who is in charge of the converter never takes his eyes off the flame. How does he know when decarbonization takes place? The flame produced by the burning of the carbon no longer appears, and when that moment comes, the blast must be shut off at once. From the furnace above is poured into the converter a certain amount of spelgeleisen and then the blowing process is continued for a short time. Pig iron has been converted into Bessemer steel. After the spelgeleisen has entered the converter and the blowing resumed, there is emitted from the egg-shaped vessel millions, yes, trillions of sparks; filling the large building and for a distance outside—beats the Chinese fireworks all to pieces.

Which Are You?

Are you a converter? What is converted in your vessel? Are you pig iron or Bessemer steel? Iron ore comes from the bowels of the earth and finally finds its way to some manufactory where it is converted into some kind of steel. Bessemer steel is principally used for making rails for railroads on which their freight and passenger cars and locomotives run while they are performing a duty for the people; a Brooklyn bridge maybe; or a skyscraper—all in the interest of the dear people. It does not matter what kind of metal enters into your composition, but it does matter if the dross and filth remain in that metal. If it is there still, get it out, and help to get it out of your neighbor, and in doing so you will convince yourself, above all others, that you are not as selfish as you were some time ago; that you do not buy $250,000 pictures.

It Was Too Early.

Thirty-three years ago I returned from New Mexico and I imagined that the south would be just the place to go into business and grow up with the country. So, one day I went to Chicago and after talking with John Marder of Marder, Luse & Co., type founders, I was made a salesman for that institution. And after receiving the appointment as salesman for a wholesale paper house, I was ready to depart for the cities of the south. When I reached Atlanta I first called on the newspaper establishments. At the Journal office I talked with Mr. Jones, the proprietor, and after telling him that I was not only selling type and printing machinery, I was seeking a location where I could go into business. "Why," he said, "I know just the place for you. A friend of mine wants to sell his newspaper." He told me all about the office and the city and county in which it was located, and when I asked him the politics of the paper, he seemed astonished that I should ask such a question, and said, "Democratic as a matter of course; they would kill a republican if he attempted to run a newspaper in their town."

I didn't go there; I wanted to live a little while longer.

A Stationery Salesman.

At Mobile, Ala., I was a stationery salesman, so I got a negro to carry my grip (you had to put on style down there, even if you were as poor as a church mouse), and we started for a book and stationery store. When I entered the store the proprietor was reading the morning paper. We said, "Good morning," and after we had talked about things I finally told him that I would like to have him look at my samples. The old gentleman asked me where I was from. I told him that I was from Chicago. He replied by saying, "We don't want any of yo' goods, sah." So I talked about something else, but I soon began talking stationery, when he said as he did before, "We don't want any of yo' goods, sah." Well, I didn't propose to be bluffed that way, and I told him about the good qualities of my stock, and that maybe I could save him money if he bought of me. He answered, "We don't want any of yo' goods, sah." It was the same old story, it grew monotonous, so I bid him good-day, acknowledging to myself that I had been defeated. The negro picked up my grip, I said "Good day." He answered never a word; he went on reading his newspaper.

I Didn't Locate.

I tell you this that you may see how strong was their prejudice 33 years ago against the north. I didn't locate in Mobile. In the afternoon I went to look at beautiful Mobile bay; everything looked so beautiful, enchanting, but there was too much prejudice. After I had fallen in love with the bay, I visited another historical spot, the "shell road." In my younger days I had often heard of the "shell road" among sporting men, but this was the first time I had seen it. As I stood looking at it, afterward walking up the road some distance, I wished for a horse that could go, and then I would go at a "2.40 gate on the shell road." I visited a great many other cities in the south but none of them suited me so well as the cities of Illinois.

A Letter.

It's nice to get a letter from a friend, one who has drifted away to some distant city; you didn't know where, but you didn't forget him—he was your friend. Good never dies, it is the bad that dies. Friends never were born, they live always. My friend says in his letter: "I frequently look back with the greatest of pleasure at the nice little visits you used to pay us. In my fancy I can see Andy, Osgood, Painter and a number of other old-time Butler employes gathered around you at one of their desks listening to one of those splendid yarns you used to spin." Well, Friend French, the "boys" are listening to stories that are all wool and a yard wide, stories that are told by the Master; better than mine, for they cause us to take a step higher. How I love the memory of the boys of the long ago.

"Old Friends Are Best."

"Old friends are best."
The roses softly blowing
Close by the door, they always seem to say
"Old friends are best," altho we're never knowing
Where they are faring at the close of day.

(Will D. Muse in the Memphis Appeal)

The Use of German Patents
(By Frederic J. Haskin).

Washington, D. C., June 7. — The United States patent office is being deluged with letters from all parts of the country asking upon what conditions, now that we are at war with Germany, American citizens may obtain the free use of American patents owned by Germans. The impression seems to have gone abroad that the patents owned by alien enemies in this country will now as a matter of course be confiscated by the American government and placed at the disposal of American citizens. Some inquirers even seem to think that the declaration of war has affected this confiscation automatically, and that you have only to apply in order to obtain the right to manufacture articles which have been patented by German citizens in this country.

Such a confiscation would certainly place in the hands of American manufacturers patents of great value, especially upon medicines, dyes and other chemical products; but none of the inquirers seem to have reflected that the immediate result of such confiscation would be retaliatory action by Germany, and that Americans would therefore lose about as much as they gained in actual property rights, while an immense amount of readjustment would be necessary after the war.

There will not therefore be any confiscation of German patents. Such a course of action would be inexpedient and contrary to the best precedent. But steps will be taken so that American manufacturers can obtain the use of German-owned patents, with due consideration for the rights of the owners. The matter has ... eral and a measure drafted in accordance with the suggestions of commissioner of patents, Thomas Ewing. This measure provides that the federal trade commission shall have power to grant licenses for the use of patents owned by alien enemies, the share of the owner to be determined by the American courts. Until this or some similar legislation has been passed by congress, German-owned patents will be protected just as in time of peace.

The provision for a licensing board will probably be passed by congress as a part of more extensive legislation for the regulation of all trade relations with the enemy. The right to use German patents may then be obtained by application to the board. Meanwhile, the patent office, being bound by the existing law, which protects every patentee in the manufacture of his device for 17 years, can do nothing to facilitate the use of these patents.

No Confiscatory Action.

In granting to its citizens licenses for the use of German-owned patents, the United States government will not be taking any action that could possibly be called confiscatory; it will merely be giving to American citizens the same rights with regard to German-owned patents that German citizens had with regard to American-owned patents in Germany before the war, for Germany has long had a licensing system. In other respects Germany has treated Americans who owned patents in that country with more fairness than either France or Great Britain have shown toward American patentees. Both of the latter countries have compelled foreign-owned patents, in order to be effective, must be worked—that is, the patented article must be actually manufactured and sold in that country—whereas Germany has not required the working of American patents in Germany, thus granting a purely protective patent to our inventions.

Aside from the vigorous demand on the part of American manufacturers to know what are their rights with regard to German-owned patents, the legislation now being drafted by the attorney-general is urgently necessary in order that the United States may have an adequate supply of medicines; for many of the medical preparations indispensable to an army in the field are patented by Germans. This is notably the case with regard to Salvarsan, or "606," the only known specific for blood disease, which is used extensively by army medical corps the world over. It is quite probable that agents of the German owners of this patent will be allowed to manufacture it in this country during the war.

The international convention with regard to patents is of course abrogated by the declaration of war, but neither Germany, France nor England has taken advantage of the fact to permit a confiscation of patents owned by alien enemies. Without entering into any agreement, they have taken reciprocal action so that German patents in England and France are protected by a licensing system, and vice versa. Russia, on the other hand, has confiscated the patents owned in that country by Germans, presumably because there are few Russian patents owned in Germany, so that Russia had not much to lose by retaliatory action on the part of Germany.

Liberal Treatment of Aliens.

Our arts (and have have been extremely liberal to alien inventors. Early in our history we discriminated against them by charging a fee of $300 for patents granted to all aliens except British subjects, who paid $500. The fee for an American citizen was then as now but $20. These discriminatory laws were repealed about the time of the civil war, and since that time alien inventors have enjoyed about the same rights in this country as American citizens.

In previous wars the general principle in this country with regard to property owned by enemy aliens has been that agents of these owners might collect the income from such property, but could not send this income out of the country while the war was in progress. This principle will probably be the basis of all laws which congress will pass during the present war, with regard to property owned by aliens.

The action which Germany has taken or intends to take with regard to patents owned in that country by Americans is not yet known to the American patent office. Action taken by Germany might affect that taken by the United States, but it is not at all probable that Germany will take any confiscatory measures, in view of the vast patent interests which she has in this country.

German-owned patents in the United States are both numerous and varied. The report of the commissioner of patents for the year ending last December shows that 847 patents were taken out by German citizens. England was the only country showing a larger number with 975, while French citizens took out 309.

While a law must be passed by congress before the use of German-owned patents can be made available to American citizens, no such law is necessary in the case of the United States government. It can and will use any German patents which are ... of value in prosecuting the war.

The Business Career of Peter Flint
"A Story of Salesmanship"
By HAROLD WHITEHEAD

TODAY'S BUSINESS EPIGRAM.

Trouble often makes you realize your true place and duty in the business world.

What does this mean to you?

XXIX.

I feel I can't write much today. I didn't know I had nerves until now, but I have been so wrought up that I could have screamed for relief.

For two hours I walked blindly over Boston Common, trying to gather together my scattered thoughts and readjust my outlook on business.

I went to Benton's office this morning as instructed and I had to wait a half hour before he could see me. That half hour was the most uncomfortable I ever spent, wondering—what was going to happen.

When I went in he looked at me in quite a kindly way and I felt relieved somehow at once. Then he said, "Flint, we've got to let you out."

"What do you mean—let me out?"

"We've got to let you go; we cannot use you here."

"You mean you can't use me in the kitchen goods department — don't you, sir?" I said; "you can use me in some other department."

"No," he answered with a shake of his head, "I can't use you in any department. You will have to find a job somewhere else."

"You don't mean to tell me that I'm fired?" I said with pained surprise.

"I'm sorry, Flint, but I've got to dismiss you. You've been a source of trouble downstairs ever since you have been in the store. I'm afraid you have been relying on your father's friendship for me to let you do things no one else could do."

"I have not," I said indignantly. "I've done pretty much as well as the other fellows."

"I'm afraid that doesn't say much for you," he responded.

"I would like to hold you for your father's sake, but for your own sake I must let you go."

"What will father say?" I gasped. "I daren't tell him that I've lost my job."

"That, I'm afraid, is your trouble—not mine. Would you like me to write to him?"

"No, not that," I said quickly.

"Will you?"

I thought for a minute, then said, "Not just yet; let me find something else first."

Benton shook his head and said, "I shall write to your father. I cannot let Walter Flint's son be running around Boston without a job and perhaps needing a father's influence and guidance."

"You mean to say," I said, "you will butt into my affairs and write to my father? It's nothing to you what I do." I went on hotly—I felt passion rising in my heart. Then discretion fell to the winds: "You say for my sake you fire me. That's a fine thing for a man to say. If you wanted to help me you would keep me here and give me a chance to make good."

"I am dismissing you," said Benton quietly, "because having trouble will make you realize your true place and duty in the business world."

"That's the same kind of bunk that dad used to give me when he licked me," I said, "but a fellow doesn't want a pile of trouble thrown on him. He wants a helping hand and a bit of sympathy."

"I think I've tried to help you a lot," said Benton.

"You help me!" I retorted hotly. "You've been down on me from the day I came here. You've done nothing else but find fault all the time, and you talk of helping me and at the same time fire me—I'm glad I'm leaving you. I'll perhaps get somewhere where they'll appreciate a fellow better than your high-brow bunch does," and with that I gushed to the door.

"Stop," said Benton sharply. I had my hand on the knob as he spoke, and without loosing it I turned around and said:

"What's the matter now?"

"Your money," he replied, and he held out my pay envelope; "you are released from duty at once."

I snatched the pay envelope and left without another word. I passed Rosie Lever on the way out and she said, "Why the face like a funeral?" but I didn't notice her.

After walking on the common for a couple of hours I sat down on a bench, physically and nervously weary. I found my pay envelope still clutched in my hand. I tore it open to take out $5, when to my surprise I found $2.82 in cash and a receipt for $2.18 for the plates I broke, and in addition to this a little note from Benton which read:

"Dear Flint—I inclose $15 which I want you to accept from me. It is with real regret that I have to do my duty to the store and dismiss you. Some day you will realize that you are to blame for this trouble, but now is not the time to tell you. I believe you can and will make a real business man as soon as you have got rid of those foolish ideas that people are trying to impose upon you.

"Don't blame other people for your trouble. See if you yourself are not responsible for some of them."

A wave of shame came over me when I realized that Benton, altho mighty hard on me, was really trying to help me. That $15 will take care of me for one week and in that time I'll surely land another job.

Business Questions Answered.

I am a salesman in a retail store and I have difficulty in closing business. Is there anything I can do to win over the wavering customer?—R. E. W.

Yes, if the customer is hesitating between two or three articles, make some suggestion in favor of the one which she appears to like most, such as: "This is a particularly charming design." "We are selling a lot of this size and it is giving much satisfaction." In other words, try to emphasize the good points of the article which appears to be favored. If, however, she is hesitating whether to buy at all, the thing is to assume that she will buy and say, "How many yards shall I cut off?" or "What else can I show you?" or "Will four of these be sufficient?" By so doing you take the customer's mind from the question as to whether or not she will buy and direct it to the size or color, etc., she wants.

Who makes the better salesman, a man or a woman?—J. E. W.

Both, either, neither! Successful selling is a question of personality, hard work and training and not of sex.

I want to open up a store in a small town. How can I tell what town offers the most possibilities?—Capitalist.

Choose a town where the building trade is good and one that doesn't depend on one line of manufacturing for its livelihood. Peter Flint will have to solve this problem himself at some later date.

When you have finished eating do not gather up the crumbs near your plate, nor arrange the dishes. Never assist the servants.

Questions Answered by Alicia Hoyt.

(Miss Hoyt will answer in this column all questions on matters of etiquette addressed to her in care of this paper. If a personal letter is desired, enclose a two-cent stamp).

J. U. A.: No; you should never begin a telephone conversation with the question "Who is this?" I cannot imagine anything more ill-mannered. It would be just as sensible and polite to exclaim, "Who are you?" to the person who opens the door to your ring—a thing which you would never think of doing, even if it were a servant. You would speak a word of greeting, and then ask for the person you wish to see. At the telephone you should follow the same course; greet the person who answers, ask for the one you wish to speak to, do not fail to state who you are.

Perpetua: Yes; you should always thank a strange gentleman who holds a door open for you, picks up an article which you have dropped, gives you his seat in a street car, or extends any courtesy to you. This does not constitute an introduction, however, and you may remain strangers.

Trapellette
By Niksah

The Slocan.

The Slocan is the name given to the picturesque mining district of southwestern Canada, that has known the romance of a big boom, the slow tragedy of decline and desertion, and the pulse of renewed prosperity and activity, all within the memory of men still young enough for military service. Twenty years ago the rush was on, and all the mad scromble and lavish spending of Leadville and the Klondike were being re-enacted in Kaslo and Nelson and Sandon and the rest of the little mining camps. In Sandon they boarded over the river to make the single city street, because the canyon walls were too steep to lay it anywhere else. Kaslo grew over night into a budding metropolis.

The drop in silver spelled temporary disaster to the Slocan, and men who were too impatient to do with less than the hope of a fortune a week poured out as fast as they had rushed in. They left many a deep-buried low-grade ore-vein behind them for the patient and methodical work of some powerful syndicate to open up and exploit. They threw aside as not worth bothering with the zinc ores that the war has almost classed among the precious metals. So the future of the Slocan district may yet be as prosperous and a good deal more solidly founded than its past.

There are many lines besides mining which give promise of possible development, but it has always been the lure of quick portable wealth in the shape of gold or silver or diamonds that has led to the opening of far countries. The Spanish conquistadores penetrated what is now our west in search of the seven golden cities of Cibola; the rush of '49 put California on the map; the Klondike strikes were the beginning of the new Alaska. So with the Slocan; today they are turning to fruit-raising and farming on the shores of the magnificent lakes in the shadows of towering mountains; but the early days of the silver rush will always be the most romantic passages in the history of the district.

When Fortune is good enough to a man to let him profit by his mistakes, the darn fool is tempted to go and make more.

PLAN LIBERTY LOAN PARADE

Procession Monday Night to Come After Big Day in the Shops.

BANKS WILL REMAIN OPEN

Arrangements are under way for a liberty loan parade thru the downtown streets Monday night. This is part of the demonstration planned for the day, when the final and greatest drive will be made to get subscriptions for the bonds here. Aurora is $200,000 behind on its quota of $750,000.

Addresses will be made at the shops and factories during the day and at theaters in the evening. Attorneys Sam Stephens and Maurice Lord have been added to the roster of the speakers who will canvass the factories and theaters. Arch and Ralph Richards of Geneva, and City Attorney Albert J. Kelley will speak.

Members of Post 20, G. A. R., militia companies and a number of other military organizations will be asked to take part in the parade.

People are expected to visit the banks in large numbers to make inquiries as to the loan as the banks will be open from 7 to 9 p. m.

With but six days remaining in the campaign for the liberty loan, $100,000,000 must be subscribed each day to make up the $2,000,000,000 issue. Subscriptions heretofore have been at the rate of about $54,000,000 daily. Little doubt is entertained that the total amount will be raised, as those persons who habitually wait until the eleventh hour are beginning to flood the banks with orders. There is every indication that Aurora's quota will be oversubscribed, but it is necessary that every one do his or her share.

Speakers will be at the Burlington shops at 12:45 Monday noon, in their round of the shops. More than 30 plants will be visited, bringing the speakers in touch with thousands of workers.

Besides subscribing for $5,000,000 of the bonds for the railroad corporation the Burlington has also made plans by which employes may subscribe to other allotments of bonds.

Bonds subscribed for by Burlington workers will be placed to the credit of the quota expected of Aurora.

SAYS CONSTABLE SEIZED AUTO OF WRONG PERSON

The automobile taken from the home of Mrs. Agnes Krantz, Claim street road, yesterday, was not the property of Dr. Harry R. Thurber. Mrs. Elizabeth Hankes, 180 Rural street, sister-in-law of Mrs. Krantz, said today. Mrs. Hankes says she bought the machine from Dr. Thurber on June 1 for $700. Deputy Sheriff Orr attached the automobile yesterday on a judgment for $330 assessed against Dr. Thurber in Justice Dutton's court by Isidor Leins, a contractor. He said Mrs. Krantz attacked him with a horse whip when he tried to get the car.

"Orr did not tell the truth when he said Mrs. Krantz beat him with a horsewhip," Mrs. Hankes said today. He also told an untruth when he said that Dr. Thurber has been staying nights at the Krantz home. My sister-in-law is a widow and it was unfair for Orr to say anything like that.

"I was the one who hit Orr but I don't know whether I had a horsewhip or not. He came there after the automobile when he had no right to take it. I happened to be there and closed the gate. He tried to force his way in and one of the children handed me a stick or something. I hit him over the hand once. Other women in the neighborhood yelled and told me I ought to hit him over the head.

"Dr. Thurber does not own the automobile. I paid him $700 for it on June 1 and have been keeping it at my sister-in-law's home temporarily. Dr. Thurber sold out his practice here some time ago and went to Chicago. He has not been rooming at the Krantz home. I have turned my bill of sale over to Judge Plain and he is going to replevin the automobile for me."

In the meantime the automobile is at the Coats garage in LaSalle street.

Children's Day Program.

First M. E. church, Sunday, June 10, 5 p. m.

1—Processional.
2—Song, "Praise Ye the Lord," choir.
3—Invocation, the Rev. Charles Bready.
4—Song, "Hear the Summer Voices," Miss Paris' class.
5—Recitation, "Countless Voices," Ruth Comer.
6—Song, "Day of Light and Love," school.
7—Song, "God Loves You," primary.
8—Recitation, "Where Are You Going?" Sheldon Witt.
9—Song, "Voices of Spring," beginner's class.
10—Song, No. 36, school.
11—Recitation, "A Little Bird," Vivian Ballou, Caroline Hamlin, Florence Ashley.
12—Song, "Daisies in a Row," Miss Long's class.
13—Exercise, four hearts, Hazel Brunoehler, Ethel Mills, Vivian Paris, Maxine Williams.
14—Solo, "Little Steps," Don Comer.
15—Song, "Wonderful Are Thy Works," choir.
16—Exercise, "Weeds and Blossoms," Luella Bruenoehler, Edna Julian, Marie Challas, Geraldine McLean, Mary Schindibeck Ralph Murphy, Bruce Chamberlain, Henry Briggs.
17—Collection, H. A. Balsky, Herbert Crier.
18—Song, school.

[By Associated Press Leased Wire.]

London, June 9, 3:30 p. m.—It was unofficially reported here that W. H. Redmond, member of parliament for the east division of Clare and brother of John Redmond, leader of the Irish nationalists in the house of commons, has been killed on the battle front in France.

Millionaire Baby in Fatal Springfield, Mo. Kidnapping Plot

LLOYD KEET & HIS MOTHER.

The 14-months-old son of J. Holland Keet, millionaire banker of Springfield, Mo., was stolen from home while his parents were absent. The kidnapers demanded a ransom but eluded interviews when the frenzied father willingly prepared to pay over a large sum of money for the return of the boy. The child's dead body was found in a well on a farm near Springfield today.

NEW FIRE ALARM SYSTEM IS READY

Calling Number Naught Will Immediately Summon All of Firemen to Their Posts.

The new fire alarm control board has been installed in the No. 1 station in North Broadway, and the new system will be inaugurated tomorrow. City electricians this morning made a final test of the board.

If your home or the home of your neighbor catches fire now, go to the telephone and tell central to give you "Number Naught." The girl will immediately connect your telephone with the alarm board at the central station.

The man at the alarm board will ring out all the companies if it is a fire of serious proportion. If is just a small blaze the nearest fire company will be sent.

"Under the new system any one company or all of the companies can be called from central board," Chief Rang said today. "With the old system it was impossible to turn in a fire alarm without calling out the entire department. In the future it will not be necessary for all of the companies to rush to a small blaze and leave the remainder of the city unprotected."

If you want the police, call "42," either phone.

If you want the fire department, call "Number Naught," either phone.

Former Mayor Sanders conceived the "number naught" idea for the fire department when he was in office. It has taken a great deal of rewiring and the obtaining of additional equipment to put the plan into effect.

FOR NERVOUS CONDITIONS

Horsford's Acid Phosphate

Rebuilds impaired nerve-force, relieves brain fatigue and invigorates the nervous system. Buy a bottle

JETER-EVANS

Miss Winifred Evans of Sugar Grove and Ernest Jeter of Big Rock were married June 2, at Geneva by the Rev. O. H. Enwall. They were attended by Miss Vernon Jeter and Clarence Jeter, sister and brother of the groom. The young people did not announce their marriage until yesterday.

The bride is the only child of Mr. and Mrs. P. H. Evans of Sugar Grove and is a graduate of West High school in the class of 1916. She is the first in her class to be married.

The groom is the son of Mr. and Mrs. J. C. Jeter, well known Big Rock farmer.

Mr. and Mrs. Jeter will make their home with the bride's parents for the present.

CANADIANS IN RAID TAKE 150 GERMANS

[By Associated Press Leased Wire.]

London, June 9, 2:05 p. m.—A new record in the number of prisoners captured in a raid is reported by Reuter's correspondent at British headquarters in France. The Canadians brought back 150 prisoners from the German lines southwest of Lens. Other successful raids were made and the Germans are being harried as never before.

OPPOSE WATERWAY FUND

[By Associated Press Leased Wire.]

Washington, D. C., June 9.—The national emergency may make it more difficult than ever, if not impossible, to enact waterways improvement legislation at this session of congress.

This seemed probable today as a result of the increasing opposition to the $27,000,000 annual river and harbor appropriation bill under consideration in the house.

Opposition is based largely on the ground that the proposed improvement can wait until peace comes.

Obituary

Mrs. Ida S. Anderson.

Mrs. Ida S. Anderson, 36 years of age, died at St. Joseph's hospital last evening at 5 o'clock after a long illness. She was born at Baraboo, Wis., coming here with her husband about eight months ago. They resided at 300 Grand avenue.

Deceased was taken ill but a short time ago, and had been in the hospital but five days when the end came. She is survived by her husband, George W. Anderson, who has been employed by the Downer Place garage.

The remains will be shipped to Baraboo via the North-Western railroad at 8:10 tomorrow morning.

Reinhardt Ziemer.

Reinhardt Ziemer, 65 years old, employed in the city street department for the past 25 years, died at his home, 374 Linden avenue, last night at 9:20 o'clock of general debility. He had been ill for eight months.

He leaves besides his wife, two daughters, Mrs. Zina Schlicht of Chicago and Mrs. Emma Handell of Aurora, and four sons, Louis, Paul, Herman and Reinhardt Ziemer, all of Aurora.

The funeral will be held from the late home Sunday afternoon at 2:30 o'clock. The Rev. A. M. Loth, pastor of St. Paul's Lutheran church, will officiate. Interment will be in the Lutheran cemetery.

ITALIANS SATISFIED WITH AMERICA'S PLANS

[By Associated Press Leased Wire.]

Washington, June 9.—The Italian war mission held final conferences today with American officials in closing the business which brought them here. They are satisfied that the United States will do everything possible to furnish their country with its chief war necessities—money, food and ships.

The commissioners are lavish in their praise of the cordial reception given them by President Wilson and other government officials.

The tour of the south and middle west may begin Monday.

PLANT POTATO PEELINGS FROM GOTHAM HOTELS

[By Associated Press Leased Wire.]

New York, June 9.—Potato peelings from all of the large hotels in New York are being saved for Cabot Ward, park commissioner, it was announced today. This new economy began several weeks ago when the chef of a large uptown hotel sent potato peelings from his kitchen to an experimental garden plot on Staten island. The peelings are being planted in the place of seed potatoes in community gardens under the supervision of the park department.

The results of this experiment caused Commissioner Ward to requisition the peeling supply for his vacant lot gardens.

CENTRAL POWERS HOLD 3,000,000 WAR PRISONERS

[By Associated Press Leased Wire.]

Amsterdam, June 9.—The central powers now hold nearly 3,000,000 prisoners of war, according to official figures published in German newspapers.

Germany has 1,690,731 prisoners, including 17,474 officers; Austria-Hungary 1,092,075; Bulgaria 67,582, and Turkey 23,903, a total of 2,874,271 prisoners of whom 27,620 are officers. This total is made up of the following nationalities, showing the total number, and prisoners in Germany, respectively: Russian, 2,030,699, 1,212,007; French, 368,607, 367,124; Serbian, 154,630, 25,870; Italian, 98,017, none; Roumanian, 79,033, 10,157; British, 45,241, 12,129; Belgian, 42,497, 42,435; Montenegrin, 5,607, none.

The British prisoners of war not in Germany are divided between Bulgaria and Turkey.

CHILDREN PLAY WITH LIVE WIRE

Two Little Boys Near Death from Shock—One Sustains Burns on Hand.

"Come on, kids; let's touch that there wire; it won't hurt," Dwight McCreery, six years old, shouted to a number of children at play in the front yard of his grandfather, I. R. McCreery, 253 Spruce street, this morning. He pointed at a wire wound around a telephone post on the parking. He had been warned by his grandmother not to touch the wire.

Child of Three Burned.

Little Andrew Reichert, only three years old, son of W. J. Reichert, 183 Blackhawk street, was one of the "kids" who followed the McCreery boy to the parking. He was too young to realize the danger.

The boys tip-toed up to the post and the McCreery boy and the Reichert child put out their hands and touched the wire. Both screamed and were thrown backwards. Mrs. McCreery heard the screams and ran into the yard. The Reichert boy, the first finger on his right hand burned quite badly, ran home. A physician was summoned and said both boys were in no danger.

Not Telephone Wire.

Mrs. McCreery called the Chicago Telephone company, and John Conway, district manager, hurried to Spruce street with repair men. He found that the wire did not belong to his company.

"Rather dangerous plaything," the telephone manager said. "Both boys would have been killed instantly had they been standing on the parking instead of on the sidewalk."

The wire was blown down several days ago and Mrs. McCreery says she reported it to the telephone company at that time. It was crossed with a high power wire in some other section of the city and this afternoon an effort is being made to find where the wire were crossed. In the meantime the end in front of the McCreery residence was put out of the reach of the children.

INVITE TAFT HERE JULY 4

Commercial Club Wires Copley to Tender Invitation to Former President.

BIG DAY BEING PLANNED

Hon. William Howard Taft, former president of the United State, will be invited to deliver the principal address at the celebration to be held in Aurora July 4. A telegram was sent to Ira C. Copley, of Aurora, today by Secretary John Peffers of the Commercial club in which the representative is asked to tender the invitation to the former president.

A meeting at which 42 lodges, churches and other organization were represented, was held last evening in the council chambers at the city hall to discuss plans for the celebration. Mayor Harley called the meeting to order, explaining the purpose of the gathering. John N. Holslag was then elected permanent chairman and John Peffers was named secretary.

Great Parade Planned.

It was decided to hold a demonstration in the city on July 4, the principal features to be a great flag parade and the address by Former President Taft or some other man of national prominence. Every lodge, union, church and other organizaton in the city is to be invited to take pare in the parade, making it the biggest event of the kind ever held in the state outside of Chicago. The school children will also march. The lodge members will purchase flags of uniform size to be supplied by the committee in charge of the celebration. It was voted to donate 4,500 flags for the use of the school children. Any profits made on the sale of the flags will be turned into the Red Cross fund.

Organizations will not be allowed to carry lodge or church banners. Only the national colors will be allowed.

Committee Named.

The chairman was instructed to name the following committees: arganization, five or seven members; parade, five or seven members, finance, five members, and publicity, three or five members. The next meeting will be held in the council chambers at 8 o'clock next Wednesday night.

TO PROSECUTE ROCKFORD REGISTER DAY RIOTERS

[By Associated Press Leased Wire.]

Chicago, June 9.—Prosecution of the men who refused to register in Rockford last Tuesday was decided on today by District Attorney C. F. Clyne after he listened to the report of his assistant, R. T. Neil, who yesterday investigated the conditions in Rockford.

FRENCH NAVY CRITICS VOTED DOWN IN CABINET

[By Associated Press Leased Wire.]

Paris, June 9.—After a two days session during which Admiral Lacaze, minister of marine and the conduct of the navy were under fire, especially on account of merchant marine losses, the chamber of deputies voted last night confidence in the government by 310 to 178. The bulk of the attack in the closing session centered on the alleged laxity of measures taken to combat submarines, including reproaches that the budget did not provide sufficiently for anti-submarine measures.

What has become of the old-fashioned man who used to wear iron trimmed shoes?

News in Brief

Case Called to Clinton.—C. E. Case, local freight agent for the North-Western railway, was called to Clinton, Ia., this morning by the serious illness of his father-in-law, J. E. Mewherter of that city.

Faints in Theater.—Eighteen hundred persons who packed the For theater last night to see "The Barrier," rose as on person when they heard a scrambling in the back of the theater. Roy Ampsbach, aged 19 years, of Big Rock, had fainted and fallen out of his seat. He came home recently from Montana and the change in the altitude affected his heart. After he got into the open he was soon revived.

Half Holiday at North-Western.—Starting Saturday, June 16, employes of the freight department of the North-Western railway lines, will enjoy a half holiday, continuing indefinitely. It is thought that the change will continue in effect during the hot summer season.

The receipt and delivery of freight will stop at 1 o'clock on Saturday afternoons, and at 4:30 during the week, instead of at 5 as has been the custom.

New Scout Officer.—E. A. Davey, for five years a physical director of the Joliet public schools, will become executive head of the Boy Scout movement in Aurora July 1. Mr. Davey will receive $1,700 a year at Aurora, an increase of $500 over his Joliet salary.

Gift for Mrs. Biever.—Mrs. Theresa Biever of Aurora, retiring president of the Daughters of Veterans of Illinois, was presented a diamond La Valliere as an appreciation of her efforts in behalf of the organization at the state convention this week at Bloomington. Mrs. Bertha Townsend of Sandwich was elected state treasurer. Mrs. Jennie Fuller of Aurora was elected state treasurer of the Ladies' auxiliary to the Sons of Veterans at the convention at Bloomington.

Auto Dealer Fined.—For driving an automobile without a license number on it Elvis A. Wolf, was arrested yesterday afternoon by Patrolman LeRoy Bong in a drive by the police force against violators of the motor vehicle laws. Wolf, connected with a garage, south of Aurora, said that he was delivering the car after it had been sold.

He was taken before Justice W. C. Heiss in the Mercantile block. He pleaded guilty to the charge and was fined the minimum fine of $10 and costs which he paid. The fine and costs amounted to $20.10.

Social Chatter

The First Presbyterian Sunday school will observe Children's day next Sunday morning at 10:30 o'clock. All members are requested to be prompt and sit with their classes in usual place.

Mr. and Mrs. George Arns are the parents of a 10 pound daughter.

—Special menu for Sunday luncheon. Manhattan Cafe.

Mrs. Belle M. White of 331 Spruce street has been in Broadhead, Wis., five weeks on account of the illness of a sister who died and was buried Thursday, June 7. She will return home next week.

First Presbyterian Sunday school Children's day exercise next Sunday at 10:30 o'clock, 115 graduates will be promoted, baptism of children, good music and program. Friends are invited.

ASKS STATE AERO FUND

[By Associated Press Leased Wire.]

Chicago, June 9.—In a letter from the engineering department of the University of Illinois to the Aero club, of Illinois here today Dean C. R. Richards of engineering college, asks the club's aid in securing from the legislature an appropriation of $150,000 to be used in establishing an aerodynamic laboratory at the university for the investigation of problems in connection with flight. The university already has established a course in aeronautic engineering and desires now to undertake experiments that would help in the defense of the nation.

GERMANS INDICTED

[By Associated Press Leased Wire.]

Philadelphia, Pa., June 9.—The federal grand jury here today indicted Max V. Thierichens, former captain of the seized German auxiliary cruiser Prince Eitel Friederich, Adelbert F. Fischer, Mrs. Helena Fischer, his wife, and Henry K. Rohner, of this city on charges of conspiracy and smuggling.

In addition Captain Thierichens was indicted on a charge of violating the Mann white slave act.

BERLIN HEARS U. S. WILL INTERN GERMANS

[By Associated Press Leased Wire.]

Copenhagen, June 9, via London.—The Continental Times, a subsidized paper appearing in English in Berlin, prints as a New York report, a statement that the American senate has made arrangement to intern all Germans who arrived in the United States from Germany during the last three years. The statement is being reprinted by the provincial press.

N. Y. WAR CENSUS

[By Associated Press Leased Wire.]

New York, June 9.—More than 3,000,000 men and women between the ages of 16 and 50, it was estimated today, will enroll in New York city during the two weeks beginning next Monday in the state military census. The registration officials hope to enroll 250,000 persons daily at the 3,600 registration places. At least 40,000 enumerators will be required and all but 3,000 of these have volunteered, it was announced.

A man doesn't mind being henpecked by his daughter. But it is different when his wife tries it.

STOLE THE RUG OFF THE FLOOR

Somebody Robbed George Brinkman and He Suspects Brother-in-law.

SEVERAL DEALS FOLLOW

The police are searching today for Harley Martin, 26 years old, who is charged with stealing the parlor rug off the floor at the home of his brother-in-law, George Brinkman, 413 Front street. Martin, the police were told, carried the rug to the Wells second hand store in River street and sold it for $6.

The Brinkmans are moving to Milwaukee. Their furniture was hauled from the home in Front street to the furniture car yesterday. Martin who was helping his brother-in-law walked away with the rug, while Brinkman was at the car, its alleged.

After selling the rug to the second hand man Martin bought a second hand suit of clothes from the same dealer for $4. But he did not like the suit and sold it back to the second hand man for $2, the police say.

After Brinkman notified the police that his rug had been stolen, Detective Cooley searched thru the second hand stores for the rug and located it at Wells' store. Wells had just found a buyer who was going to pay him $20 for it. Cooley took the rug. It was quite a bundle to lug to headquarters. Martin hasn't been located. The police believe he has quit town.

Service of Music

Marion Avenue Baptist church, Sunday, June 10.

MORNING.

"Romance" ..... Lemare
Miss Jackson.
"Inflammatus Chorus" ..... Rossini
Obligato, Miss Holland.
"Show Me Thy Ways O Lord" . Torrente
Miss Holland.
"Easter March" ..... Flagler
Miss Jackson.

EVENING.

"March Religieuse" ..... Saint-Saens
Introduction to Third Act in "Lohengrin" (Wagner) ..... Dubois
"Andantino" ..... Lemare
Miss Jackson:
"Praise the Lord O Jerusalem" .... Maunder
Miss Holland and choir.
"Arise, Shine for the Light Is Come" ..... Mac Dermid
Miss Holland.
"Trinity Bells" ..... Hall
Orchestra.
Offertory, "Berceuse" ..... Rousseau
Miss Jackson.
"With Verdure Clad" ("Creation") ..... Haydn
Miss Holland.
"Song of Sorrow" ..... Nevin
Miss Jackson.

The public is cordially invited.

POLICEWOMAN CIVIL SERVICE TEST JUNE 20

The civil service examination for the position of policewoman will be held in the council chambers at the city hall at 8 p. m. Wednesday, June 20. J. W. Greenaway, secretary of the board of police and fire commissioners, has seven applications on file in his office. All applicants must pass a physicial examination, the same as other members of the police department. Under the rules of the police department no person under 24 years of age and older than 35 is eligible to take the examination. Unless the commissioners make a special ruling on the age for policewoman the same rule will govern the coming examination.

WAR TAX BILL DELAY

[By Associated Press Leased Wire.]

Washington, D. C., June 9.—Slow progress to date in the revision of the war revenue bill by the senate finance committee made it seem probable today that the measure would not be completed until towards the end of next week.

Beacon-News want ads make realities out of wishes.

LOWDEN NAMES MURPHY WARDEN AT JOLIET

[By Associated Press Leased Wire.]

Springfield, Ill., June 9.—Governor Lowden today announced the appointment of E. J. Murphy as warden of Joliet penitentiary.

Mr. Murphy was selected by the penitentiary board at a meeting in Joliet today.

John L. Whitman, now superintendent of the house of correction of Chicago, was appointed by Governor Lowden as superintendent of correction at institutions under the new state department of welfare. His appointment is effective July 1.

TAKEN AS FORGER

R. F. Burns, alias George Burns, 27 years old, was arrested at Galesburg last night on a charge of forgery preferred by the First National bank of Aurora. January 9 the bank alleges, Burns entered the Kane County Supply company saloon, 62 South Broadway, and represented himself as a salesman for the Auto Accessory company of Marshalltown, Iowa. He got an order from Julius Hausmann, the manager, for some auto parts. The cost was $13.90 and Hausmann wrote a check on his account at the First National bank for the amount. The check was made payable to the Marshalltown firm. Burns later cashed the check at the bank. It is charged that he forged the name of the firm to the check. It was later learned that he was never in the employ of the company. The local bank notified the Bankers' Protective association and Pinkerton detectives have been trailing Burns for two months. Chief of Detectives Wirz will bring Burns back to Aurora tonight.

Alamo chapter, Order of Eastern Star, will hold a stated meeting in Masonic hall Saturday evening at 7:30 o'clock for business and work. All visiting members welcome.

A Sign of Danger!

Dandruff and live hairs can't come together without T-R-O-U-B-L-E

HERPICIDE kills Dandruff Germs

Applications at the better barber shops
Guaranteed by The Herpicide Co.
Sold Everywhere

It's Easy to Banish Pimples

Smear Them With Cuticura Ointment Then Bathe With Cuticura Soap

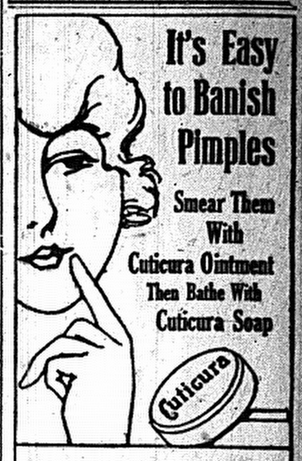

Follow this treatment on rising and retiring for a few days and watch your skin improve. There is absolutely nothing better for the complexion, hands, and hair than these fragrant, super-creamy emollients, if used for every-day toilet purposes.

For Trial Free by Return Mail address post-card: "Cuticura, Dept. 17F, Boston." Sold throughout the world.

AURORA Thursday June 14

Special Added Attraction Bob Fitzsimmons and Son

Appearing daily demonstrating how Fitzsimmons won and held three world championships at one time, his son assisting in the illustrations.

DOORS OPEN ONE HOUR EARLIER. TICKETS ON SALE SHOW DAY AT BENTON'S DRUG STORE, 31 South Broadway. SAME PRICES AS AT SHOW GROUNDS.

Quality First and Service—Always

CALL 203 For Good Building Materials and Quick Service

AUCUTT BROS. OF COURSE!

"LET YOUR RENT PAY"

The Home Building and Loan Ass'n. of Aurora

Will loan in Aurora and surrounding towns

MONEY

to buy a home, to build a new home, to pay the mortgage on your old home, money for any legitimate purpose.

Straight loans are seldom paid when due. A loan with us you will repay in monthly installments the same as rent.

The Outdoor Girl

Protects the skin and complexion from all weather conditions. Soothing and healing after exposure. Relieves sunburn, tan and rough or chapped skins. Try it to-day.

Gouraud's Oriental Cream

Send 10c. for Trial Size

FERD. T. HOPKINS & SON, New York

Small Pill
Small Dose
Small Price

FOR CONSTIPATION

have stood the test of time. Purely vegetable. Wonderfully quick to banish biliousness, headache, indigestion and to clear up a bad complexion.

Genuine bears signature

Brent Good

PALE FACES

Generally indicate a lack of iron in the blood

Carter's Iron Pills

Will help this condition

SOMETHING TO WEAR—bits of jewelry and trinkets—these delight the heart of the girl, and make welcome gifts for graduation.

GOLD beads, LaVallieres, Rings and Bracelets, Friendship Pins and Hat Pins, Pearl Beads and Scent Balls, Brooches, and above all, Bracelet Watches.

THESE are just a few suggestions from our show cases. It will be our privilege to display these goods for your inspection.

Established 1858

Trask & Plain

Cor. Broadway and Fox St.

On the New National Army List, Ready for the Call to the Colors

(Continued from Page 1)

Trivoss, Peter, 30; 414 Charles St.
Terahel, Demetri, 26; 55 North Highland Ave.
Tobias, Roscoe Conklin, 25; 212 Spruce St.
Tobias, Millard F., 23; 212 Spruce St.
Thompson, Boone H., 30; 257 Galena St.
Todd, Ralph, 23; 30 North View St.
Tuma, Jacob J., 27; 55 North Highland Ave.
Tastad, Edwin, 26; 219 Cedar St.

Unger, Theodore E., 28; 243 Cedar St.

Vaughan, Vernon A., 23; 175 Cedar St.
Vockrodt, 27; 147 Walnut St.

Wade, Harry Neal, 26; 99 North View St.
Whilden, Earl L., 30; 5 Blackhawk St.
Walo, Wilho, 22; 47 North Lake St.
Weese, Lyle D. Vere, 23; 314 Spruce St.
Wells, Ziba R., 29; 24 View St.
Wertzbaugher, Carl P., 26; 55 Blackhawk St.
Waldley, George, 26; 244 Spruce St.
Wright, James A., 26; 95 Galena St.
Weile, Warren V., 25; 175 Spruce St.
Wise, LeRoy F., 24; 355 Spruce St.
Walsh, James W., 22; 46 Hobbs Block.

Youse, William A., 30; 360 Spruce St.
Yeagin, John K., 26; Arlington Hotel.

Zawatzki, William F., 30; 100 Blackhawk St.
Zajaczkowski, Haronimus, 23; 186 Walnut St.

SECOND WARD

First Precinct.

Alden, Herbert Ralph, 23; 122 Downer.
Adamson, Clarence, 23; 456 Downer.
Ahrens, Arthur J., 24; 85 Downer.
Annenberg, Samuel Charles, 26; 88 Woodlawn Ave.
Anderson, Arvid Erhard, 27; 175 South Lake.
Artis, Edward Franklin, 27; 19 South River.

Burton, Malcolm Y., 21; 209 Downer.
Baysinger, Walter George, 21; 148 Woodlawn Ave.
Bell, Elmer R., 21; 1 River.
Brigham, Frank Conklin, 22; 170 Lake.
Berry, Jessesyo J., 23; 105 South Lake.
Barnes, Harry E., 23; 255 Middle Ave.
Bell, Wilbur T., 23; 2 South River.
Barber, George, 23; 56 Lake St.
Blakely, Albert, 24; 16 River.
Berthold, Karl Victor, 25; 174 Galena Blvd.
Britts, Arthur J., 25; 95 Prairie.
Bittorf, Frederick E., 27; 282 South Highland.
Barker, Emil, 27; 190 River.
Bendall Fred, 27; 119 South Lake St.
Blackwell, Thomas Stanley, 28; 94 Downer.
Banker, Lloyd P., 28; 592 Garfield Ave.
Barker, William Louis, 28; 272 Galena Blvd.
Berkheiser, Elven J., 29; Frazier Block.
Brown, Vernard, 30; 77 South River.
Becker, Joseph Victor, 29; 76 South River.
Burgstrom, Axel, 25; 454 Garfield.
Brounnaugh, Elder, 27; 48 Galena Blvd.

Cowles, Warren Hosmer, 23; 115 South Lake.
Crane, Frank Russell, 22; 212 Galena St.
Currier, Donald Eugene, 23; 636 Downer.
Curry, James Phillip, 25; 437 Downer.
Cochenour, James, 26; Woodlawn Ave.
Chambers, George Noble, 27; 62 South View St.
Corbin, Austin P., 28; 281 Downer.
Curry, Hugh B., 28; 26 Downer.
Curtis, Earl Leslie, 28; 298 Garfield.
Carroll, James Lewis, 29; 98 River.
Carlson, Axel R., 28; 194 Galena.
Crespi, Pietino, 27; 695 Highland Ave.
Craft, Louis, 24; 170 South River.

DeCarza, Henry, 21; 121 South River.
Deuchler, Gustave Herman, 21; 370 Garfield Ave.
Driscoll, Thos. James, 22; 367 Garfield Ave.
Dittmann, William Earnest, 22; 46 Cross St.
Dunkle, Jesse C., 23; 118 Lake St.
DeCarza, August, 24; 131 South River.
Divekey, Otto, 25; 308 Galena.
Dull, Douglas, 25; 200 South River.
Dumont, Vincent, 27; 169 South River.
Dick, James Maurice, 27; 88 Downer.
Deuchler, Walter E., 28; 264 Garfield.
Donovan, David L., 29; 91 Woodlawn.
Deal, Frank C., 29; 17 Lancaster Ave.
DeCarza, Frank, 29; 104 South Lake.
Dressler, William George, 30; 424 Downer.

Evans, Leonard, 22; 304 South River St.
Estes, Sam, 30; 307 Woodlawn.
Entelli, Charley, 26; 307 Woodlawn.
Eggert, Gustav, 23; 174 Galena.
Frazier Jr., Walter Stephen, 21; 246 Downer.
Fox, Ernest Ed., 23; 174 Woodlawn Ave.
Flentye, William Henry, 28; 656 Garfield Ave.
Fogarty, Homer B., 29; 43 Gale.
Farwell, Charles, 29; 104 Middle Ave.

Griffin, Ferris, 22; 90 Downer.
Giles, Malcolm R., 23; Downer.
Grigsby, LeRoy, 23; 548 Downer.
Graham, Chester F., 24; 222 Galena.
Gemmer, Louis Bernhart, 25; 227 Woodlawn Ave.
Groner, William J., 27; 189 South River.
Greene, Jesse Clinton, 30; 48 Downer.
Greene, William B., 30; 736 Garfield.
Goldman, Max Carl, 25; 10 South May.
Guice, William, 26; 170 South River.

Housler, Fred, 22; 16 South River.
Hills, Edward, 24; 23 South Lake.
Hesselbaum, Bernie, 24; 190 South River.
Holmberg, Carl Harry, 25; 234 Galena.
Huesing, Fred H., 26; 132 Downer.
Hobert, Arthur Thomas, 28; 354 Garfield Ave.
Henry, Frank R., 28; 14 South Fordham Ave.
Houge, Martin, 28; 91 Downer.
Hagen, Charles Edward, 29; South River St.
Holslag, Chas. Leo., 30; 305 South Lake.

Johansen, George Raymond, 23; 122 Galena.
Johnson, Hartvig B., 30; 346 Garfield Ave.
Jones, John Christopher, 22; 38 Galena.

King, Arthur Edwin, 24; 156 Downer.
Kerr, Volney A., 21; 14 South May.
Kearns, Francis Edward, 21; 189 South Lake.
Kaylor, Harry S., 23; 46 Downer.
Kline, Walter Byron, 24; 122 River St.
Kellogg, Howard N., 27; 285 Cleveland Ave.
Kersten, Lewis Theo., 27; 235 South Highland Ave.
Kairenaari, Peter, 30; 76 South River St.
Kilkus, Peter, 27; 624 Garfield Ave.

Linington, Byron G., 21; 511 Downer.
Lundquist, Claus Alexander, 22; 95 Woodlawn.
Lake, DeLoss L., 27; 315 Downer.
Larson, Carl Edwin, 28; 660 Downer.
Lundquist, Carl R., 28; 178 Highland Ave.
Leppert, Albert J., 29 295 Cleveland Ave.
Lawler, Clarence Thomas, 30; 101 South River.
LaFleur, Alfred J., 22 South River St.

McDowell, James Alma, 22; 424 Galena.
McCreary, Roy, 22; 178 Highland Ave.
McManus, Patrick L., 26; Aurora, Ill.
McLaughlin, William A., 29; 91 Downer.
McWethy, Henry Dean, 29; 111 South May.
McDowell, Ross, 30; 546 Garfield Ave.

Mihr, Otto F. L., 22; 359 Garfield Ave.
Miller, Harry Wesley, 22; 244 Galena Blvd.
Mihr, Arthur E. S., 22; 359 Garfield Ave.
Murray, Thos. O., 22; 158 South River St.
Moeller, Edward B., 24; 129 South River.
Miller, John Marshall, 25; 595 Garfield Ave.
Mueller, Chester Arthur, 27; 7 Middle Ave.
Mallon, Percy P., 27; 14 South Lake.
Mahr, Carl W. A., 27; 359 Garfield Ave.
Mihr Jr., Earnest E., 28; 359 Garfield Ave.
Meredith, John R., 28; 110 South Lake.
Mortimer, Mike, 28; 62 South River.
Mayewitch, George, 29; 29 Downer.
Mondt, Arthur William, 25 Grand Hotel.

Noble, William, 23; 105 South Lake.
Nelson, Arthur H., 26; 76 South River.
Newman, Pearl Elswarth, 28; 175 South Lake.
Noonan, Henry E., 28; 325 South Lake.
Nelson, Owen, 29; 201 South River.
Nallinger, Emil M., 30; 16 Hawthorne Ct.

Oze, Walter Ernest, 21; 150 South River.
Oze, Carl Robert, 23; 150 South River St.
Olinger, George F., 24; 225 Galena.
Olsen, William Enoch, 30; 365 Hardin.

Potter, Morland B., 23; Hotel Bishop.
Pearson, Henry E., 24; 19 South Highland Ave.
Paull, Frank C., 29; 204 Woodland Ave.
Petersen, James, 30; 180 South River.
Pecus, Stanley, 25; 634 Garfield Ave.

Quilty, Edward, 23; 159 South River.

Rogers, Harry E., 23; 102 South River.
Roe, Harry Lawrence, 24; 75 South River St.
Royston, Fletcher E., 25; 472 Downer.
Shiley, Samuel L., 24; 421 Downer Place.
Scott, Geo. Walter, 24; 110 Galena St.
Simons, Grover Emanuel, 24; 55 Downer Place.
Schera, John Peter, 25; 256 Fordham Ave.
Stine, Ivan E., 25; 332 Galena Blvd.
St. Joon, John Thomas, 26; 106 South Lake St.
Steine, Seth John, 26; 420 Galena St.
Smith, Clarence R., 26; 191 Calumet Ave.
Shultz, Carleton A., 27; 107 Highland Ave.
Stewart, John, 27; 264 Garfield Ave.
Sollisburg, Christian H., 28; 512 Downer Place.
Schmidt, Edward Kraft, 28; 602 Garfield Ave.
Smith, Frank R., 29; 238 Galena Blvd.
Stephenson, Roscoe Richard, 29; 84 LeGrand.
Spinner, Exvier, 29; 116 Woodland Ave.
Singer, George R., 30; 140 South Lake St.
Sprinkler, John H., 30; 167 Middle Ave.
Sadark, Salvatore F., 30; 69 South River St.
Sprinkel, Roscoe, 30; 129 South Lake St.
Schroeff, Henry, 31; 369 Hardin Ave.
Stein, Max, 29; 6 South River St.
Sims, Henry, 22; 170 River St.
Sampica, Clarence M., 29; 44 Downer Place.

Tellison, Oscar, 25; 374 Galena St.
Tilton, Arthur J., 27; 112 South Lake St.
Tviantes, Chris J., 24; 33 South Lake St.

Van Deuren, Mark J., 30; 275 South River St.
Van Liew, Wayne, 21; 231 Hardin Ave.

Woodward, Ralph Frank, 21; 55 South River St.
Wraith, Gaylord, 24; 11 South Lake St.
Elmer G. Winans, 24; 234 Galena St.
Wallman, Carl D., 25; 175 South Lake St.
Warner, Alder Hawes, 26; 372 Galena St.
Wolf, Rufus R., 25; 223 Woodlawn Ave.
Wells, Leo Arthur, 27; 71 South River St.
Wurm, Fred, 27; Grand Hotel.
Woodward, James Franklin, 28; 186 South Lake St.
Woodward, Lewis C., 28; 55 South River St.
Woolf, Jacob C., 29; 4 Hawthorne Court.
Wade, Charles Albert, 29; 364 Garfield Ave.
Weisgerber, Mathew J., 30; 9 South River St.
Warren, William R., 25; 182 Woodlawn Ave.

Second Precinct.

Anwuzo, Alexander, 26; 489 South River St
Ahlgren, Walter V., 24; 417 South Lake St
Anderson, Alfred H., 28; 346 South Lake St.
Anioni, Achille, 29; 692 East Lake.
Alander, John H., 21; 262 Prairie St.
Alberts, Charles John, 22; 714 Oliver Ave.
Alander, Ernest I. T., 25; 262 Prairie St.
Andreaskes, John, 30; 634 Oliver Ave.

Burney, Noble Grant, 22; Aurora, Ill.
Bulwis, John, 26; 374 Odgen Ave.
Belski, August, 26; 710 Oliver Ave.
Backenkicle, 27; 638 Oliver Ave.
Balchunas, Antonio, 28; 638 Oliver Ave.
Benincasa, Joseph, 29; 752 Mason Ave.
Brennan, Dan, 30; 622 Oliver Ave.
Bean, Ade Ray, 21; 763 Sard Ave.
Banbury, Harvey I., 23; 343 South River St.
Brumfield, Wm. H., 25; 312 1-2 South Lake St.
Boyd, Lawrence R., 25; 533 South Lake St.
Brown, Charles E., 27; 548 South Lake.
Bergstrom, Carl Johnn, 29; 262 Prairie St.
Blankinship, Robert A., 29; 381 South River St.
Bannwice, Branislaw, 23; 795 Sard Ave.
Blakely, Gordon, 30; River Road.
Booth, Taylor E., 30; 116 Mason Ave.
Booth, Ralph A., 24; 209 Prairie St.
Bennett, Camille, 21; 284 Woodlawn.
Block, Herman, 26; 494 South River St.
Bean, Percy L., 28; 763 Sard Ave.
Bertolotti, Attilio, 29; 641 Bishop Ave.

Crocket, Edward H., 21; Aurora, Ill.
Conn, Bishop, 27; 401 Ogden Ave.
Custer, Henry, 24; 100 Gale St.
Chaika, John J., 26; 646 Oliver Ave.
Codini, John, 30; 666 Howditch Ave.
Columbus, Albert, 21; 658 Bowditch Ave.
Cajek, Edward, 23; 533 Woodlawn Ave.
Cesarani, Frank, 26; 680 Bowditch Ave.
Carpenter, Harvey, 27; 24 Gale St.
Carpenter, Jessy Ray, 27; Jericho Road.
Chase, Robert Watson, 28; 488 Woodlawn Ave.
Coffey, Thomas F., 30; 310 Gale St.
Campbell, Lewis M., 23; 78 Gale St.
Carlan, Martin, 24; 273 Highland Ave.
Coffey, James L., 24; 210 South Lake St.
Curtin, Cecil, 22; 280 Highland Ave.
Chas. Joseph A., 26; 260 South River St.
Cavarella, 26; 44 Second Ave.
Curtin, Charles R., 29; 278 Highland Ave.

Douglas, Roy, 28; Aurora, Ill.
Delco, Samuel, 28; 44 Second Ave.
Dumatro, John, 27; River, near Second St.
Dietrick, Jeff F., 25; 239 Middle Ave.
Daily, Bernard E., 24; 607 South River St.
DeSimom, Dommico, 26; 651 Bishop Ave.
Dottaldson, Earl E., 27; 105 Rathbone Ave.
Dada, Battista, 28; 680 Bowditch Ave.
Desimone, Raffaele, 29; 651 Bishop Ave.
Doele, Erwin W., 21; 423 South Lake St.
Daily, Wm. J., 22; 607 South River St.
Dumont, Charles S., 30; 380 South River St

Eitz, Julius, 21; 693 Bishop Ave.
Erickson, Eric Brow, 23; 241 Middle Ave.
Eick, William L., 25; 497 Oliver Ave.
Eichhorn, Harry T., 30; 76 Gale St.

Fletcher, Arthur O., 21; 476 South River St.
Ferraro, Carlo, 22; 643 Bishop Ave.
Fuller, Eugene K., 22; 404 Woodlawn Ave.
Fuller, Glenn H., 24; 337 South Lake St.
Foster, Ray W., 24; 718 South River St.
Fumagalli, Carl, 29; 643 Bishop Ave.
Freeman, John Paul, 30; 436 Prairie St.
Flynn, William D., 22; 333 South Lake St.
Fletcher, Frank I., 23; 472 South. River St.
Ramey, Wesley, 25; 138 Rathbone Ave.
Gudatis, Antony, 26; 638 Sard Ave.
Gusruskis, Peter, 30; 374 Ogden Ave.
Gresham, Joseph, 21; 346 South River St.
Greene, Chas. Edwin, 22; 452 Woodlawn Ave.
Gillam, Frank, 24; 125 Woodlawn Ave.
Guzonskey, Klemens, 27; 385 South River St.
Garlow, Robert O., 28; 710 River Road.
Gamage, Alden E., 28; 325 South Lake St.
Gamble, Richard T., 30; 340 Woodlawn Ave

Hazelwood, Charles E., 30; 455 Ogden Ave
Hartwig, Harvy E., 29; 357 South River St
Hutchinson, Elmer, 29; 464 East Lake St.
Henn, Joe C., 26; 525 Woodlawn Ave.
Horton, Robert Blaine, 27; 450 South Lake St.
Hattersley, Levy, 29; 111 Rathbone Ave.
Haas, Gust, 30; 276 Woodlawn Ave.
Hannon, Frank E., 21; 303 South Lake St.
Hartfield, Roy C., 23; 692 Oliver Ave.

Idoux, Steve, 29; Box 185, Jericho Road.
Ingraham, Geo. Henry, 29; 747 Mason Ave
Jakucewic, William, 29; 675 South River St
Judd, Dexter C., 30; 659 Oliver Ave.
Jefferson, Earl Cranston, 25; 367 South River St.
Jullie, Roy W., 22; 763 Sard Ave.
Jamison, William, 26; 457 South Lake St.

Knelta, Joseph, 28; 19 West Lake St.
Krunes, William, 30; 647 Bishop Ave.
Kopp, Mathew John, 21; 420 Ogden Ave.
Kies, Joseph H., 24; 316 South Lake St.
Kommes, Peter M., 27; 378 South River St.
Knickrehm, William Henry, 28; 412 South Lake St.
Knope, Edward W., 28; 480 Woodlawn Ave
Kennedy, Roy W., 29; 688 Oliver Ave.
Kiebs, John, 30; 737 Sard Ave.
Kommes, George J., 22; 372 South River St.
Klocke, August H., 23; 479 South Lake St.
Kies, Chas., 21; 316 South Lake St.
Kommes, Mathew G., 26; 372 South River St.
Kelly, William J., 27; 440 South Lake St.
Kulesha, Edward, 29; 468 South River St.

Lowe, Herman, 22; Burlington Car, Rathbone Ave.
Laurinis, Stani, 25; 319 South River St.
Laugudas, Alexander, 26; 746 Oliver Ave.
Longoni, Antonio, 26; 643 Bishop Ave.
Lawton, James, 28; 508 South Lake St.
Laugudis, Frank, 30; 356 South River St.
Lovas, Philip, 26; 495 South River St.
Lossman, Walter Joseph, 27; 438 South Lake St.
Long, Warren H., 27; 328 South Lake St.
Linden, Louis J., 28; 479 Ogden Ave.
Larson, John Otto, 29; 303 South River St.
Lynch, Michael, 30; 321 South Lake St.
Linden, Arthur C., 29; 475 Ogden Ave.
Lawlor, John, 24; Jericho Road.
Lawlor, Thomas F., Jr., 26; Jericho Road.
Lund, Ephraim, 28; 643 Bowditch Ave.

Martino, Angelo, 21; 645 Bishop Ave.
Monaco, Michael, 24; 660 Bowditch Ave.
Mikulaviktor, Petras, 27; 638 Oliver Ave.
Messenger, Irving E., 24; 204 Prairie St.
Michels, Frank B., 24; 350 South Lake St.
Martin, James R., 24; 300 South Lake St.
Miles, Hulbert A., 25; 381 South River St.
Mohaco, Matteo, 27; 660 Bowditch Ave.
McGurk, Ralph K., 28; 289 South Lake St.
Murphy, John M., 28; 383 South River St.
Mink, Elmer E., 29; 289 Woodlawn Ave.
Moebs, Robert C., 29; 743 Oliver Ave.
Mareth, William F., 29; 111 Rathbone Ave
Martini, Wilson A., 30; 245 Woodlawn Ave.
Michaels, Barney J., 25; 82 Rathbone Ave.
Michels, Felix Jr., 22; 82 Rathbone Ave.
McKenige, Martin J., 24; 692 Bowditch Ave
Mosher, Henry J., 25; 457 Woodlawn Ave.
Marzucki, Sebastian, 26; 471 Woodlawn Ave.
Marzuki, Donte John, 28; 472 Woodlawn Ave.

Neboloni, Giovanni, 27; 643 Bishop Ave.
Nagy, John, 25; 429 South River St.
Nataline, Natale, 30; 417 Ogden Ave.
Nelli, Earl W., 21; 204 Prairie St.
Nurnberg, Albert H., 25; 459 Woodlawn Ave.
Nurnberg, Richard Carl, 26; 459 Woodlawn Ave.

Petrauskas, John, 28; 319 South River St.
Perekilta, Mike, 29; 731 Sard Ave.
Peckis, Alex, 29; 798 Sard Ave.
Pawlowski, 23; 727 Oliver Ave.
Pawlouski, Stanley, 26; 725 Oliver Ave.
Pettie, George R., 27; Sill Ave.
Paillet, Geo. G., 28; 246 Woodlawn Ave.
Porter, Joseph M., 29; 566 South Lake St.
Pitstick, William J., 29; 236 South Lake St
Prince, Colmer, 30; 465 South Lake St.
Pieton, William H., 21; 430 Ogden Ave.
Pilinich, Frank H., 21; 593 South River.
Pearson, George Leve, 25; 351 South Lake St.

Rutkowski, Tony, 28; 520 South River St.
Rimkus, Juarpus, 24; 638 Oliver Ave.
Ronzeo, Martino, 28; 643 Bishop Ave.
Rochrig, George, 29; 256 Cleveland Ave.
Rogers, LeRoy, 24; 384 Woodlawn Ave.
Roose, John Irwin, 25; 3 Second St.
Rutkowski, Charli, 25; 520 South River St.
Robbie, William W., 25; 342 Woodlawn Ave
Ritter, Walter C., 27; 109 Prairie St.
Roberts, George F., 27; 304 South Lake St.
Riley, Michael J., 29; 432 Woodlawn Ave.
Reising, Leo F., 22; 78 Gale St.

Sheasley, Jessie, 26; 401 Ogden Ave.
Sandelli, Frank M., 22; 645 Bishop Ave.
Salonski, Joseph, 22; 716 Sard Ave.
Smith, Arthur D., 25; 625 Bowditch Ave.
Smith, Charles J., 26; 512 South River St.
Shea, Jeremiah L., 28; 111 Prairie St.
Stegmann, Richard, 29; 441 Ogden Ave.
Schwinof, Gile, 29; 528 Woodlawn Ave.
Smith, Paul A., 29; 422 Woodlawn Ave.
Sullivan, Eugene M., 29; 519 Woodlawn Ave
Smith, Elmer A., 30; 405 South Lake St.
Snyder, Elmer W., 23; 376 South Lake St.
Sodaro, Joseph Clarence Jr., 21; 337 South River St.
Schoenfielder, Charles R., 22; 357 South River St.
Schumacker, Willard E., 26; 492 South River St.

Travers, Paul 24; 711 Oliver Ave.
Tiortonia, John 25; 478 South River St.
Tasopolas, Dionisios, 26; 241 Middle Ave.
Tuttle, George D., 22; 458 South Broadway.
Thayer, Thomas Jr., 26; 666 East Lake St.
Turner, John Rolland, 27; 208 Prairie St.
Thayer, Otis E., 24; 458 South Lake St.
Tiffenbach, Mat., 28; 659 East Lake St.

Unick, Joseph, 29; 1 First St.
Uffig, Joseph V., 27; 650 Oliver Ave.
Utley, Charles H., 28; 471 Ogden Ave.
Uflig, Adolph F., 29; 362 South River St.
Utley, Floyd, 30; Aurora, Ill.
Uglan, Nels J., 30; 239 Middle Ave.

Viola, Leon, 27; 44 Second St.
Viske, John, 28; 362 South River St.
VanDoverter, Ira Dodson, 24; Jericho Road.
Vance, Irving A., 23; 244 South Lake St.

Walcekauski, Peter, 21; 684 Oliver Ave.
(Walawele, 385 South River St.)
Walawele, Anton, 33; 385 South River St.
Walk, Samuel E., 25; 307 Sard Ave.
Wilson, Celcel, 26; 440 Prairie St.
Wolf, Edward J., 26; 127 Ridgway.
Wilcox, Arthur W., 26; 241 Woodlawn Ave.
Wentler, George 29; 324 Woodlawn Ave.
Wendt, Herman F., 30; 701 Oliver Ave.
Walters, Harry F., 30; 474 South River St.
Wolf, Otto, 23; 27 Ridgway.
Wickane, Peter, 24; 734 Mason Ave.
Walters, John 22; 474 South River St.
Winn, Arthur V., 26; 566 South Lake St.
Weber, Earl M., 26; 70 Gale St.

Yushekelvic, Adolf, 22; 738 Sard Ave.
Yahimus, Domtnik, 26; 671 Oliver Ave.
Yudikauckas, George, 27; 362 South River St.

Zieche, Edward Jr., 21; 478 South River St

THIRD WARD.

First Precinct.

Adams, Arthur, 21; 205 Fifth St.
Anning, Francis A., 22; 286 South Broadway.
Atkinson, Leo E., 23; 264 Seminary Ave.
Armbruster Fred C., 27; 205 Fifth St.
Armbruster, Albert J., 29; 205 Fifth St.
Antolik, Andrew, 26; 284 South Broadway.

Burch, Jacob W., 22; 81 North Ave.
Baumann, Walter F., 23; 167 Fifth St.
Berlin, Archie R., 23; 291 South Fourth St.
Bjerseth, Alfred O., 26; 399 South Broadway.
Brown, James A., 28; 288 South Broadway.
Brechtel, Jacob E., 29; 319 South LaSalle St.
Bruce, William, 29; 240 South Ave.
Bettcher, George P., 30; 235 Grant Place.
Crossen, Thomas H., 22; 387 Rosewood Ave
Corbin, Robert J., 22; 201 South Fourth St.
Corby, Dennis A., 23; 561 South Broadway.
Comlossy, Arthur R., 24; 266 LaSalle St.
Churchill, Robert E., 25; 63 North Ave.
Chaffee, Chas. D., 26; 362 South LaSalle St.
Carpenter, Clarence, 26; 291 Rosewood Ave
Curran, Henry T., 27; 111 Center Ave.
Collins, Carl F., 29; 131 Center Ave.
Carpenter, Jesse, 29; 297 Rosewood Ave.
Cate, Frank G., 30; 403 South Broadway.
Cook, William J., 30; 263½ Rosewood Ave
Dolan, John E., 21; 200 Seminary Ave.
Davis, Max G., 21; 250 Weston Ave.
Duke, Bert J., 23; 311 South LaSalle St.
Deverney, Roy H., 24; 384 Rosewood Ave.
Dohm, Charles M., 23; 301 Seminary Ave.
Dieterich, Edgar L., 26; 118 North Ave.
Durham, Luther T., 23; 417 South Broadway.
Deneau, John N., 30; 361 South Broadway.
Embody, Maurice W., 23; 273 South Fourth St.
Edwards, J. H., 26; 266 Seminary Ave.
Ekdahl, Sextus B., 27; 278 Broadway.
Edwards, Joseph W., 29; 6 Titsworth Ct.
Eberly, Ralph M., 30; 220 South Fourth St.
Frederick, Lester W., 24; 251 Grant Place.
Foster, Edward B., 25; 286 South LaSalle St.
Furnas, Leo T., 25; 275 South LaSalle St.
Fallin, Ralph R., 26; 303 Grant Place.
Fettershoff, Verne, 27; S. W. Corner North Avenue & Broadway.
Foster, Roy D., 27; 262 South Broadway.
Funck, William H., 28; 273 South Ave.
Furnace, Don R., 28; 273 South LaSalle St.
Frauenhoff, Fred, 29; 217 Weston Ave.
Frederick, Howard, 29; 251 Grant Place.

Gately, Clarence, 22; 296 Grant Place.
Gilroy, Edward L., 23; 202 Kingsbury Ave.
Greninger, John S., 23; 252 South Broadway.
Gallagher, James H., 24; 200 Weston Ave.
Gaylord, Ira M., 24; 295 Kingsbury Ave.
Gleason, Richard, 24; 340 South Broadway.
Gately, William L., 24; 296 Grant Place.
George, Arthur H., 25; 287 Fifth St.
Gibson, Walter D., 27; 286 South Broadway.
Goodnetter, George, 25; 308 South Ave.
Gleason, Francis, 26; 340 South Broadway.
Gilbert, Herbert, 26; 354 South Fourth St.
Gately, John, 26; 296 Grant Place.
Gallagher, John, 28; 200 Weston Ave.

Hendricks, Harold W., 22; 281 North Ave.
Hend, Ross E., 23; 304 South Ave.
Hills, Roy A., 24; 228 Seminary Ave.
Hutter, Edward G., 25; 307 South Ave.
Halverson, Harry, 25; 351½ Rosewood Ave.
Holt, Claude B., 26; 348 South Broadway.
Hurlicer, Lester J., 26; 343 Seminary Ave.
Hill, Clinton, 27; 228 Seminary Ave.
Hecht, Robert H., 30; 339 Weston Ave.
Hillbrook, Roger J., 28; 348 Rosewood Ave.
Hassell, Arthur N., 30; 125 Center Ave.
Halter, William O., 30; 357 South LaSalle St.
Jones, George A., 24; 265 Rosewood Ave.
Jackson, Wilbur S., 24; 279 Grant Place.
Johnson, Oscar W., 29; 294½ South Broadway.
Jansen, Peter, 29; 351½ Rosewood Ave.
Kallet, William J., 23; 236 Seminary Ave
Kindervater, William C., 24; 233 Seminary Ave.
Kerch, Mathew, 26; 237 Weston Ave.
Kremer, John A., 30; 280 Rosewood Ave.
Kobelanz, Charles, 29; 307 South Fourth St.
Kuehn, Royal F., 30; 259 North Ave.
Kerch, Walter J., 30; 307 South Fourth

Lerette, Jerome H., 21; 385 South Broadway.
Lewis, Benjamin, 21; 261 Fifth St.
Lehert, Gotthard B., 22; 221 North Ave.
Long, Harry P., 22; 280 Center Ave.
Linder, Carl W., 23; 342 Rosewood Ave.
Lile, Peter A., 25; 225 Weston Ave.
Lewis, Sylvester E., 26; 601 South Fifth St.
Larsen, Robert, 26; 263 Broadway.
Lincoln, Earl E., 28; 318 Weston Ave.
Lord, Maurice F., 29; 201 South Fourth St.

McCully, Lester H., 24; 358 Seminary Ave.
McCormick, Charles B., 24; 259 North Ave.
McGuire, William M., 28; 244 LaSalle St.
McLean, Chas. A., 30; 117 North Ave.
McDonald, Walter, 30; 235 South Ave.
Milton, Leonard R., 21; 376 South Broadway.
Miller, Frederick W., 21; 273 Rosewood Ave
Miller, Walter L., 22; 250 Seminary Ave.
Meyers, Arthur A., 23; 327 South Ave.
Moher, Earl J., 23; 199 South Ave.
Muntjanoff, Nicholas, 23; 226 South Fourth St.
Marcautell, Guido, 23; 295 Rosewood Ave.
Merrick, Wilbrid, 27; 250 Grant Place.
Menjbeau, Harry D., 27; 130 Center Ave.
Miller, James N., 29; 319 Rosewood Ave.
Mercer, Ivan H., 29; 255 Grant Place.
Maxfield, Carroll L., 29; 242 Grant Place.
Muntjanoff, Jacob, 30; 226 Fourth St.

Nuwin, George, 26; 1 Titsworth Court.
Normandin, John E., 29; 247 South Lincoln Ave.
Nygren, Alexander, 29; 369 South LaSalle St.

Orland, John A., 25; 284 Grant Place.
Otten, Hewey F., 27; 294 Broadway.
Olson, Lester E., 29; 351½ Rosewood.

Patterson, John, 21; 207 Weston Ave.
Peck, Irving K., 21; 309 South Lincoln Ave.
Pinckerton, Leo, 22; 316 Weston Ave.
Pauley, Wilbur A., 22; 197 Fifth St.
Ploger, Ralph A., 22; 237 South Fourth St.
Pirangle, Charles, 24; 279 LaSalle St.
Pierce, Charles R., 24; 218 Hinman St.
Pouchier, Leigh, 25; 267 South LaSalle St.
Pauley, Garrett B., 25; 197 Fifth St.
Piazza, Alfred 26; 291 Rosewood Ave.
Prescott, Ernest D., 26; 329 South Broadway.
Pierpont, Harry M., 26; 256 South LaSalle St.
Palmer, Harry B., 27; 310 South Lincoln Ave.
Peterson, Robert, 27; 250 Grant Place.
Paxton, Robert, 29; 282 Seminary Ave.
Poucher, LeRoy, 30; 267 South LaSalle St.

Robinson, John, 21; 194 South Fourth St.
Rosengren, Harry E., 23; 8 Sperry Court.
Rosenthal, Sidney, 26; 317 South LaSalle St.
Riddle, Frank H., 28; 111 North Ave.
Rosengarden, Max, 29; 194 South Fourth St
Rausch, Ralph W., 29; 212 Weston Ave.

Steele, Lloyd T., 23; 311 South LaSalle St.
Smith, Ellwood B., 23; 280 South Broadway.
Sonagalia, Joseph N., 23; 194 South Fourth St.
Streit, Peter J., 24; 367 Rosewood Ave.
Smith, George L., 24; 24 North Ave.
Stubbs, Edward, 25; 207 Seminary Ave.
Stickney, Robert, 25; 240 South Broadway.
Stephenson, Floyd L., 25; 266 South Broadway.
Sperry, Ralph A., 26; 385 South LaSalle St.
Smith, Charles J., 27; 290 Grant Place.
Stoddard, Lee A., 27; 371 South Ave.
Strong, Ellsworth, 27; 231 South Broadway.
Smith, Dana K., 28; 265 North Ave.
Stuart, Charles S., 28; 287 North Ave.
Smith, Myron H., 28; 287 South Broadway.
Stolp, Benjamin B., 29; 214 South Fourth St.
Smith, John J., 29; 235 Grant Place.
Stevens, Emory G., 30; 291 North Ave
Stevenson, Elmer J., 30; 347 South Broadway.

Taylor, Rev. 27; 250 South Lincoln Ave.

Urbealis, Bronislovas, 27; 400 Rosewood Ave.

Van Deventer, 26; 305 Kingsbury Ave.
Vincent, Clifford S., 25; 282 Rosewood Ave.
Valentine, Charles R., 25; 374 South Broadway.

Wires, Lemuel Langdon, 21; 207 Fifth St.
Witte, Henry A., 21; 305 Kingsbury Ave.
Weiss, William R., 22; 277 South Broadway.
Wernlund, Hjalmar O., 23; 296 South Broadway.
Wedemaier, Lester W., 24; 310 South Lincoln Ave.
Weiss, Fred B., 24; 377 South Broadway.
West, Edward J., 24; 336 South LaSalle St.
Walters, Charles G., 25; 233 Grant Place.
Wright, George, 25; 179 South LaSalle St.
Wood, George L., 26; 394 LaSalle St.
Woolf, John R., 28; 368 Rosewood Ave.
Woolverton, Franklin E., 29; 275 Rosewood Ave.
Wilkie, Roy Jay, 30; 318 South Ave.
Welcher, Elmer O., 29; 250 South Fourth St.

Second Precinct.

Anderson, Paul W., 25; 293 Watson St.
Abel, John H., 24; 590 Fourth Ave.
Abel, Robert A., 27; 547 Fifth Ave.
Abel, William H., 29; 302 Spencer St.
Anderson, Ludwig, 30; 293 Watson St.

Baum, Adolph, 22; 204 Jackson St.
Baum, Lewis, 22; 219 Watson St.
Becker, Adolph, 26; 301 Bangs St.
Breitzke, Ernest A., 26; 226 Jackson St.
Beetz, Otto, 30; 366 South Union St.
Bendtz, Samuel C., 21; 149 Jackson St.
Blistein, Elmer V., 21; 460 Talma St.
Berger, Wm. F., 21; 440 Bangs St.
Boehm, Arthur H., 22; 238 South Spencer St.
Berg, Conrad, 23; 473 Watson St.
Bingholzer, Albert A., 23; 292 Jackson St.
Ballman, Roy S., 23; 435 North Ave.
Benter, George W., 23; 382 Hinman St.
Benditz, John, 23; 189 Jackson St.
Baumann, Robert C., 23; 252 Bangs St.
Bieber, Geo. J., 23; 273 Spencer St.
Bailey, John G., 23; 218 Watson St.
Bowers, Ralph J., 24; 351 North Ave.
Ball, Samuel V., 24; 265 Watson St.
Byers, Wallace F., 25; 406 Fifth Ave.
Bell, Floyd Geo., 25; 468 Talma St.
Burah, James, 25; 266 Fifth St.
Berg, Alfred, 25; 473 Watson St.
Brettelle, Donald, 26; 499 North Ave.
Brinkmann, Adolph H., 27; 184 Jackson St
Brognell, Warren, 28; 388 Hoyles Ave.
Benter, Albert J., 28; 646 Fifth Ave.
Breitengross, Edward, 29; 190 Jackson St.
Buhrmann, Louis, 29; 460 Fourth Ave.
Biegel, Charles H., 29; 242 Jackson St.
Bieber, John G., 30; 334 Spencer St.
Butke, Fred, 30; 183 Jackson St.
Baum, Henry, 30; 203 Watson St.

Conrad, Wm., 21; 714 Fifth Ave.
Conrad, Henry, 23; 714 Fifth Ave.
Corcoran, John R., 27; 337 North Ave.
Carran, Paul, 25, 160 Spencer St.
Cobie, Chester, 26; 418 Watson St.
Conkright, Herbert, 29; 491 Fifth Ave.
Campbell, Edward, 29; 303 Bangs St.
Coyne, Vennence, 29; 310 Fourth Ave.
Cooley, Elijah, 30; 303 Watson St.

Dandidarcous, Grans, 30; 383 South Union St.
DeWolf, Andrew, 28; 555 Binder St.
Duey, Phillip, 23; 693 George Ave.
Dumdie, Herman, 22

"Card Men"--They Hold Credentials In Uncle Sam's Great Union

(Continued from preceding page).

Becker, Felix L., 23; 894 Second Ave.
Sullivan, Thomas J., 21; 95 Jackson St.
Schlindwein, Oscar J., 21; 413 Second Ave.
Swanson, Oscar S., 21; 357 Fox St.
Seib, George, 23; 480 Second Ave.
Schultz, John, 27; 357 Fox St.
Schindel, John, 26; 512 Second Ave.
Schmidt, Jacob, 29; 373 Fox St.

Trierweiler, Mathias W., 29; 410 Benton St
Tesch, Harry G., 21; 349 Fox St.
Todd, Harry H., 30; 661 Benton St.

Williams, Charles A., 30; 452 Fox St.
Wooldridge, Joseph C., 29; 233 Benton St.
Weber, John W., 25; 42 South Union St.
Wiggerman, Joseph, 26; 366 Benton St.
Weiland, Nick. E., 25; 497 Benton St.
Wooldridge, Floyd Taylor, 23; 333 Benton St.
Westphal, Walter Fred, 23; 431 Second Ave
Wagner, Arthur W., 29; 481 Second Ave.
Witte, Fred R., 23; 495 Second Ave.
Waggoner, William A., 21; 506 North Ave.
Willmes, Alexander J., 30; 512 North Ave.

Zadako, Aleck, 28; 327 Fox St.

FIFTH WARD.

First Precinct.

Andrews, Roy M., 22; 56 N. Fourth St.
Bell, Chester A., 23; 283 New York St.
Ashway, Jerry S., 21; 142 N. Fourth St.
Anderson, Albert Wilhelm, 30; 17 Jackson Place.
Arnold, George A., 30; 262 New York St.
Alexander, Tom, 30; 262 New York St.
Aguirre, Lawrence, 22; 70 Fox St.

Benjamin, Harley J., 22; 347 Main St.
Bianchetta, Peter L., 23; 29 N. Anderson St.
Blake, Daniel E., 23; 231 Main St.
Baker, Fred C., 24; 30 S. Lincoln Ave.
Buckley, Thomas F., 25; 27½ S. Lincoln Ave.
Bloinquet, Harry, 25; 144 Main St.
Bourtoos, Gust G., 25; 29 N. Broadway.
Brophey, Howard E., 25; 13 N. Root St.
Bell, George Clawson, 25; 64 N. Anderson St.
Bolen, Harold F., 26; 30 S. Lincoln Ave.
Bryan, Edwin E., 26; 62 N. Fourth St.
Bengtsen, Elmer Emanuel, 25; 167 New York St.
Boggs, Milton R., 27; 70 Cox St.
Beasley, Harry F., 28; 119 New York St.
Bourtzos, James C., 28; 29 N. Broadway.
Breman, Lawrence E., 28; 12 S. West St.
Barnat, Louis B., 29; 338 New York St.
Bury, Nicholas, 29; 154 New York St.
Belrose, Lester P., 29; 34 West Park Place.
Billingsley, Will H., 29; 64½ N. Broadway
Beane, Glen W., 30; 333 Main St.
Boulias, John, 25; 10 N. Broadway.
Belfest, Angle, 23; 10 North Broadway.
Burgess, Peter, 21; 29 N. Broadway.

Craig, John P., 22; 62 N. Root St.
Chouinard, Arthur J., 22; 19 S. West St.
Conahan, Hugh, 22; 309 Main St.
Cobb, Gerald F., 24; 58 S. West St.
Capps, Murl T., 25; 303 Main St.
Crowel, Albert F., 25; 266 New York St.
Conohan, William G., 18; 309 Main St.
Currier, Clark P., 21; 11 S. West St.
Chisman, Clifford Larne, 26; 334 Fox St.
Cole, Orville E., 28; 243 New York St.
Clouser, Samuel H., 28; 4 West Park Pl.
Cook, Harold L., 30; 14 S. West St.
Cohen, Israel, 30; 162 N. Root St.
Cox, Earl E., 30; 56 N. Root St.
Cleslland, Jerry A., 27; 29 N. LaSalle St.
Cottas, John, 27; 43 N. Broadway.

Drury, Allen Irving, 23; Schlitz Hotel.
Doward, Zeanos O., 23; 238 New York St.
Dillenburg, Frank J., 24; 42 North Broadway.
Dill, Lewis A., 26; 56 N. Fourth St.
Drury, Charles John, 28; Schlitz Hotel.
Downs, Albert Thomas, 29; 180 Fox St.
Davis, Evard H., 30; 27 N. Broadway.
Dybdal, Louis M. K., 24; 319 Spring St.
Dimoss, Peter, 42; 29 N. Broadway.

Enderich, Raymond M., 26; 19 N. West St
Economopulos, Demetrios N., 26; 20 N. Broadway.
Economy, Steve E., 24; 167 New York St.

Fitzgerald, Alfred Cromer, 23; 15 N. Broadway.
Freeman, Harry W., 23; 231 Spring St.
Fitzgerald, Edward A., 25; 15 N. Broadway.
Franck, Henry N., 26; 48 N. Broadway.
Fisher, Edward E., 27; 67 N. Fourth St.
Franzen, Emil, 28; 28 N. Lincoln Ave.
Fraser, William, 26; 304 Fox St.

Glasscoe, Vernal H., 21; 319 Spring St.
Gibson, Edwin Wallace, 21; 19 S. Lincoln Ave.
Gon, Martin O., 22; 246 New York St.
Gallagher, George, 28; 266 New York St.
Golden, Stanley Robert, 23; St. Charles Hospital.
Gehringer, Fredrich, 24; 49 N. Lincoln
Gran, Franklin R., 21; 62 N. Fourth St.
Gage, Thomas K., 28; 264 New York St.
Garnett, Kirtley S., 3 40 Main St
Goodrich, Clyde B., 30; 27 N. Broadway.
Griffin, Thomas H., 21; 256 New York St.
Graham, James, 29; 113 Spring St.
Glikas, George T., 26; 10 North Broadway.
Gakuciavsius, Valentine, 25; 243 Spring St.

Hemphill, Harold Howard, 22; 358 Fox St.
Hoffman, Ralph S., 23; 261 New York St.
Hanman, William H., 22; 30 S. Lincoln Ave.
Hass, Harry, 23; 32 N. Broadway.
Henry, Herbert J., 23; 285 New York St.
Hill, Glen W., 23; 353 Main St.
Hoffman, Roy A., 24; 261 New York St.
Henry, Carl J., 25; 285 New York St.
Halsh, Clarence, 25; 14 N. West St.
Hupach, Lyle J., 27; 147 New York St.
Haar, Oscar C., 28; 63 N. Lincoln Ave.
Hovey, Earl L., 30; 34 N. Lincoln Ave.
Horr, Allen, 30; 184 Fox St.
Harris, Burrell, 29; 58 N. Lincoln Ave.
Ham, Ng. Chun, 22; 131 Main St.
Hall, Eugene, N., 21; 28 N. LaSalle St.

Juneau, Harry E., 21; 44 N. Broadway.
Jones, Harry Raymond, 22; 394 Fox St.
Jungels, John H., 23; 31 N. Broadway.
Junkins, George Hoyt, 23; 72 N. Root St.
Jefferis Sidney A., 25; 262 New York St.
Johnson, Edwin N., 29; 174 Main St.
Jurkeau, Frank E., 29; 44 N. Broadway.
Junkos, Vasilirs, 30; 27 S. Broadway.

Kingston, Ivan E., 27; 30 S. Lincoln Ave.
Kelne, Frederick Chris, 27; 314 Main St.
Koerper, Fred, 27; 231 Main St.
Kilderry, Frances A., 30; 238 Fox St.
Konomopulos, George E., 29; 29 North Broadway.
Kirkiakaj, George, 27; 116 New York St.
Kauth, Theodor, 22; 158 New York St.
Kuros, Basilior, 21; 29 N. Broadway.

Lindke, Fred W., 30; 11 N. Root St.
Larkin, John Philip, 29; 17 South Root St.
Lowenstron, Robert, 29; 119 New York St.
Lueyock, Ng., 24; 131 Main St.
Logan, Roy, 21; 28 N. LaSalle St.

Morell, Fred G., 21; 505 Main St.
Moline, Gelbert B., 21; 122 N. Root St.
Miller, Roy L., 22; 20 N. West St.
Moroney, Thornton R., 22; 169 Main St.
Meck, Elmer J., 24; 293 Fox St.
May, Harold A., 24; 61 N. Anderson St.
Mitchell, Charles S., 26; 70 Fox St.
Messitt, Owen J., 27; 285 New York St.
Mason, Leo, 27; 48 N. Broadway.
Modaff, Nicholas, 29; 255 New York St.
Mead, Telfer Lemar, 29; 290 Fox St.
McGlaughlin, Glenn B., 30; 41 N. Anderson St.
Metropulos, Peter W., 31; 29 N. Broadway.
McAfee, Shelby, 22; 113 Spring St.
Muriousky, Paul, 22; 24 S. Lincoln Ave.
Martin, Johan, 22; 149 New York St.

Newton, Edward S., 25; 15 N. Root St.
Nelson, Carl S., 29; 11 N. Root St.

Olson, Lars V., 23; 9 S. Root St.

Powers, Moody, 26; 147 New York St.
Plummer, Ralph A., 26; 316 Spring St.
Paul, Alex, 27; 27 N. Broadway.
Penninger, Watt T., 29; 56 N. Root St.
Panagos, Banaglotes, 29; 235 Main St.
Pokol, Charles, 28; 77 New York St.
Pitros, Xenofon, 27; 105 Main St.
Pahogres, Anthonios, 24; 45 Main St.

Reckinger, Clarence Leroy, 21; 188 New York St.
Ramler, Clarence C., 22; 22 N. West St.
Riley, Frank J., 22; 15 N. Broadway.
Reickford, Lester L., 23; 147 New York St.
Reckinger, Walter Earl, 23; 188 New York St.
Reggio, Ralph B., 24; 15 S. Lincoln Ave.
Ryan, Philip J., 24; 80 New York St.
Reynolds, Benjamin Y., 24; 435 New York St.
Risner, Kemble S., 25; 112 Main St.
Rausch, Henry J., 25; 284 New York St.
Steedy, John F., 26; 80 New York St.
Royston, Herbert B., 27; 61 N. Fourth St.
Rahm, Bruno H., 28; 65 N. Anderson St.
Royston, Glen M., 30; 63 N. Fourth St.
Raslavicius, Wicentas, 30; 97 N. Lincoln Ave.
Romanowicz, Sam, 23; 347 Spring St.

Setzek, George Warren, 21; 289 Main St.
Steichen, Mathew B., 21; 65 North Broadway.
Scroggins, Burdett E., 22; 72 N. Root St.
Stone, Arthur G., 22; 335 New York St.
Stockton, Clinton, J., 25; 119 New York St.
Splain, John Harold, 26; 285 New York St.
Schoeberlein, Earl H., 26; 215 Main St.
Schuetz, John C., 27; 303 Main St.
Stubbs, Ralph William, 27; 23 N. Root St.
Sibille, Gus, 28; 119 New York St.
Spaniol, Michael L., 30; 184 New York St.
Szanto, Joseph, 30; St. Charles Hospital
Skepeter, Joseph F., 30; 9 S. Root St.
Sotiropulos, Demitrios A., 27; 48 N. Broadway.
Sahr, Anton J., 27; 54 S. Water St.

Thomas, Arthur J., 23; 334 Fox St.
Trout, Leslie Ernest, 23; 173 New York St.
Taylor, Darwin F. L., 24; 23 N. Root St.
Thompson, Leo J., 26; 17 S. West St.
Terry, Vern, 26; 21 S. Spencer St.
Tucker, Wallace, 28; 51 North Broadway.
Tate, Horace Jones, 30; 241 East Park
Tate, Raymond, 24; 113 Spring St.
Turonis, Stephen, 26; 107 New York St.
Titta, Mario M., 24; 215 Main St.
Trianafilon, Pericles, 23; 115 Main St.

Vickers, George, 24; 22 North West St.
Valentine, Claudius Warren, 28; 319 Main St.
Veneros, George, 30; 262 New York St.
Veneros, John, 23; 262 New York St.

Weber, George John, 22; 28 N. Lincoln Ave.
Wolf, Paul, 23; 56 North Broadway.
Water, Arthur M., 25; 326 New York St.
Wardwell, Chester T., 27; 26 S. Anderson St.
Whitney, Earl Arthur, 28; 23 N. West St.
Werkheiser, Charles, 29; 231 Main St.
West, Bert, 30; 136 Main St.
William, Willie, 21; 28 N. LaSalle St.

Yargoles, Christ K., 25; 139 N. LaSalle St.

Second Precinct.

Anderson, Eric G., 26; 384 Main St.
Aigner, Sebastian, 23; 70 Loucks St.
Arns, Fred W., 28; 351 Main St.
Albrecht, Herbert W., 26; 445 New York St
Albrecht, John E., 25; 445 New York St.
Allen, Harley F., 21; 417 Spring St.

Bessette, Allen E., 27; 470 Main St.
Boudreau, Joseph James, 26; 26 Hopkins Ave.
Boyle, Anthony J., 26; 35 North Ohio St.
Burkhardt, William F., 30; 60 North Union St.
Beisel, Fred G., 30; 443 Main St.
Berg, Ranstad, 30; 638 Benton St.
Berlin, Mack A., 28; 470 Main St.
Bean, Isadore, 23; 10 Loucks St.
Bergholtz, Henry K., 24; 428 New York St.
Buckley, Howard, 21; 432 New York St.

Canfian, Howard, 23; 185 New York St.
Conners, Charles A., 25; 20; North Union St.
Coyne, Cornelius L., 25; 451 Main St.
Gaudacki, Carl H., 27; 37 Loucks St.
Cleveland, Harry W., 26; 677 Grand Blvd.
Cooper, Leonard A., 20; 10 Rose St.
Cooper, John T., 21; 798 New York St.
Carpenter, Earl L., 22; 26 North Union St.
Cooper, William Delmer, 21; 139 Calhoun Ave.
Colkery, Joseph R., 27; 20 South Spencer St.

DuSell, Claude J., 23; 68 Loucks St.
Davis, Edward Lawrence, 24; Aurora, Ill.
Dundap, Robert W., 24; 264 New York St.
Dixon, Walter, 26; 359 Spring St.
Dunn, Edward F., 26; 283 New York St.
DeHart, Raymond, G., 21; 9 North State St

Ernst, Claud F., 27; 733 Grand Blvd.
Estes, Clarence Otto, 26; 391 New York St.
Eissler, Walter F., 26; 385 Spring St.
Enright, Charles T., 26; 491 New York St.
Enright, Martin A., 28; 421 New York St.

Frederickson, Erland E., 23; 675 New York St.
Funk, Harry F., 27; 340 Spring St.
Fox, Raymond L., 29; 341 Spring St.
Foster, James B., 28; 437 Main St.

Gaspay, John F., 23; 795 New York St.
Gabel, James, 27; 60 State St.
Gleason, Joseph F., 27; 547 Spring St.
Graf, Frank, 26; 347 New York St.
Garrison, Edward, 27; 17 South Madison St.
Gruemmer, Henry William, 21; 541 North Ave.

Hayes, William J., 21; 555 Benton St.
Hippe, Paul M., 22; 10 North Madison St.
Herter, Arnold J., 24; 353 New York St.
Hem, Charles R., 26; 407 New York St.
Holmes, Kenneth W., 30; 61 North Root St.
Hodock, William Joseph, 28; 27 North Madison St.
Herbig, Emil H., 23; 342 Spring St.
Hughes, Charles B., 25; 63 North State St.
Howard, Raymond W., 26; 372 New York St.
Haggarty, Charles P., 23; 446 Spring St.
Hamerly, Walter H., 23; 320 New York St.
Hawkinson, Frank, 22; 21 South Madison St.
Havenhill, Oliver H., 21; 705 Grand Blvd.
Heinz, Arthur W., 22; 12 South Union St.
Iverson, Henry, 23; 56 North State St.

Jewel, Harry H., 23; 469 Main St.
Judt, Milton A., 25; 19 North Madison St.
Joslyn, Kenneth M., 25; 61 Anderson St.
Just, Desire M., 29; 426 Main St.
Jensen, Albert, 29; 791 Grand Blvd.
Johnson, Alfred P., 28; 607 New York St.
Jones, Clarence A., 25; 12 Spencer St.

Koehler, Charles L., 23; 571 Main St.
Kerber, Adam, 23; 392 New York St.
Kass, John F., 27; 299 New York St.
Kopprasch, Alexander H., 26; 460 Main St.
Kleinfeldt, Ralph A., 26; 121 North Union St.
Kinnally, Raymond William, 28; 480 New York St.

Lenka, Antony, 27; 250 Summer Ave.
Lehmann, Frederick N., 27; 16 North Madison St.
Lippert, August H., 27; 761 Grand Blvd.
Langhammer, Clemet H., 30; 593 Main St.
Larsen, Leonard, 21; 458 Fox St.
Livingston, Harold A., 23; 382 New York St.

Mason, Lew W., 23; 494 New York St.
Miller, Fred J., 23; 18 North State St.
Modaff, Frank, 23; 387 New York St.
Morehouse, Frank C., 25; 409 Main St.
Myers, Adelbert E., 26; 628 Main St.
Malmborg, Carl V., 28; 675 New York St.
Mitchell, Glenn C., 28; 596 Main St.
Michels, Lee J., 28; 460 Main St.
Miles, Charles R., 24; 365 New York St.
Mulladore, Earl, 24; 451 New York St.
Minard, Orin D., 30; 358 New York St.

Nicol, Harry A., 23; 25 Hickory Ave.
Navitskas, Frank, 30; 778 Grand Blvd.

Otto, Ralph E., 27; 544 Benton St.
Olinger, William B., 30; 286 New York St.
Ortman, Henry Frederick, 29; Fox St.
O'Donnell, John C., 25; 450 Fox St.
O'Conners, Edward, 25; 519 Main St.
O'Conners, Charles Henry, 26; 519 Main St.

Poirel, Albert, 21; 494 New York St.
Piedlow, Arthur E., 23; 22 North East Ave.
Prater, Roy, 25; 56 North State St.
Petroska, Jonas, 21; 345 Spring St.
Patterson, John F., 30; 61 North Kendall St.

Queenan, William, 22; 694 Benton St.
Queenan, Anthony J., 26; 694 Benton St.

Rowe, Albert J., 22; 407 Main St.
Regnier, George D., 22; 495 New York St.
Retz, Philip E., 24; 469 New York St.
Roots, William Jr., 26; 435 Main St.
Rackmeyer, John Harvey, 30; 405 Main St.
Runburg, Rudolph O., 20; 620 New York St
Roglaski, Walter V., 27; 401 Main St.
Rodefer, Paul A., 21; 5 North State St.

Sullivan, Alvin Edwin, 22; 18 North East Ave.
Schepenter, Theodore J., 23; 578 Benton St.
Swanson, Axel T., 24; 47 North Spencer St.
Sampson, Albert, 25; 315 College Ave.
Stubbs, Ralph J., 25; 536 Main St.
Stiles, Harry Ancel, 25; 54 North State St.
Swanson, George E., 25; 21 South Madison St.
Schelihorn, August, 27; 12 North State St.
Stevens, Eugene J., 26; 581 Main St.
Seiger, Leonard L., 29; 729 Grand Blvd.
Slate, Marston, O., 28; 70 North Union St.
Steinke, Carl Frederick, 29; 12 North State St.
Stoner, Clayton E., 28; 63 North Smith St.
Smith, Cleil, 28; 434 New York St.
Simms, George T., 24; 46 North State St.
Shambo, Clyde H., 22; 484 New York St.

Tarr, Wiley, 26; 494 New York St.
Thomas, Edgar Wenzel, 26; 435 Main St.
Trary, Thomas H., 29; 547 New York St.

Van Fleet, Arthur, 28; 244 New York St.
Van Dooser, Frank Rex, 30; 44 North Ohio St.

Weber, Harry T., 24; 574 Main St.
Warrender, Charles Thomas Jr., 27; 527 Spring St.
Webb, Clarence H., 26; 637 New York St.
Walden, C. Howard, 26; 294 New York St.
Wilson, Walter D., 26; 561 Main St.
White, Ralph M., 29; 561 New York St.
Weigel, Albert H., 28; 631 Main St.

Zimmerman, Earl M., 21; 344 Main St.

SIXTH WARD.

First Precinct.

Anderson, Frank R., 29; 116 N. Fourth St.
Anderson, Johan Olaf, 26; 96 Grace Court.
Anderson, Harry L., 24; 135 N. Root St.
Argyian, Lazar, 30; 148 N. Broadway.
Anglio, Asimor, 24; 103 N. Lincoln Ave.
Anderson, Oscar E., 29; 104 North Root St.
Abell, Louis P., 21; 249 Jefferson Ave.
Aberle, Fred W., 24; 209 Jefferson Ave.

Birver, Nicholas A., 25; 227 Jefferson Ave.
Burnett, Donald C., 24; 323 Columbia St.
Brewer, John LeRoy, 24; 174 Spring St.
Bomber, Louis, 30; 165 N. Lincoln Ave.
Byrne, John Stephen, 30; 317 Columbia St.
Boyle, George M., 29; 258 Columbia St.
Buggs, Francis H., 28; 316 College Ave.
Buckley, William E., 28; 100 Grace Court.
Bernstein, Oscar, 28; 264 Spring St.
Bohler, Joseph John, 27; 123 N. Root St.
Biltzen, George D., 27; 333 Liberty St.
Budy, Paul, 27; 564 Claim St.
Barry, Charles J., 22; 350 Columbia St.
Bogye, Peter, 29; 129 N. Lincoln Ave.
Blazyewski, Theodore, 29; 400 Columbia St
Bolas, Flora, 28; 148 N. Broadway.
But, Peter, 27; 148 N. Broadway.
Bowman, Sam, 25; 21 High St.
Brato, George, 22; 170 N. Broadway.
Bricher, Nicholas J., 30; 187 Liberty St.
Bogdal, George, 25; 172 N. Broadway.
Bricher, Michael, 24; 187 Liberty St.
Besch, Michael William, 24; 246 Jefferson Ave.
Burnett, Fay M., 22; 423 Columbia St.
Beebe, Ray H., 31; 407 Liberty St.
Barty, Edward R., 21; 150 North Union St.
Bricher, Chris, 21; 187 Liberty St.
Boger, Henry Hall, 29; 228 Claim St.
Bendgen, William, 29; 384 Columbia St.

Coster, Nicholas J., 30; 371 Columbia St.
Corrigan, Eugene J., 30; 209 Jefferson Ave.
Gain, Delburt, 29; 168 North Root St.
Covey, Harvey J., 29; 8 College Ave.
Crist, George McLellen, 26; 278 Spring St.
Claude, Emil, 26; 348 Claim St.
Clark, Francis L., 25; 188 High St.
Chokas, Michael J., 25; 227 Flagg St.
Christian, Harold McKinley, 23; 138 N. State St.
Cook, Peter, 23; 172 N. Broadway.
Czelytko, Joseph, 30; 400 Columbia St.

Dorr, Albert W., 30; 199 Jefferson Ave.
Daly, Elmer P., 27; 319 High St.
Downey, Frank, 26; 227 Liberty St.
Dreyer, Mark C., 22; 315 Columbia St.
Dougherty, Edward Patrick, 29; 241 Flagg St.
Draudt, August W., 28; 323 College Ave.
Downs, Donald Michael, 25; 180 Fox St.
Duncan, Walter William, 21; 193 N. Fourth St.

Evan, John, 27; 217 High St.
Eirick, Albert J., 25; 248 Claim St.
Ecker, Frank, 28; 157 N. Root St.

Fenton, Loraine J., 23; 290 Claim St.
Freeman, James Thomas, 29; 320 College Ave.
Fermazin, Carl E., 27; 289 Columbia St.
Farrington, Leslie B., 26; 210 High St.
Fay, Otto S., 23; 144 N. Fourth St.
Flewelling, Rex Albert, 22; 191 N. Fourth St.
Feckts, Frank, 29; 174 N. Broadway.
Farrell, Edward J., 29; 242 Claim St.
Fenton, James E., 26; 290 Claim St.
Flirt, Benjamin E., 24; 241 Flagg St.
Furlong, James E., 21; 359 Columbia St.

Grommes, Frank J., 29; 221 Columbia St.
Grady, William J., 28; 199 Jefferson Ave.
Graffins, George, 27; 301 Liberty St.
Gommer, Carl L., 26; 236 Spring St.
German, Louis, 25; 174 N. Broadway.
Geges, Frank, 24; 176 N. Broadway.
Gross, John, 23; 214 N. Broadway.
Gergely, Jacob, 21; 15 College Ave.
Galvin, Lester H., 29; 225 Liberty St.
Gerine, Henry M., 27; 383 Columbia St.
Green, Clarence, 25; 221 Flagg St.
Gering, Charles F., 24; 383 Columbia St.

Helmsath, Peter A., 30; 244 N. Union St.
Heitkotter, John B., 29; 290 Spring St.
Hubbard, Sidney, 29; 347 Columbia St.
Hill, Ray V., 27; 23 College Ave.
Heitkotter, Bernard J., 27; 352 Claim St.
Hickey, Harold J., 27; 329 E. Flagg St.
Hodges, Earl W., 24; 404 Claim St.
Hamrick, Glenn D., 22; 115 N. Fourth St.
Haner, Theodore P., 22; 400 Grove St.
Huxhan, George E., 22; 256 College Ave.
Hill, Sam, 24; 136 N. Broadway.
Hermes, Nicholas, 25; 314 High St.
Hestert, John, 23; 259 Liberty St.
Heitkotter, Andrew L., 23; 276 Spring St.
Hoss, Mathew, 21; 443 Front St.
Howland, Benjamin H., 27; Boarding Car, C., B. & Q. Yards.

Ingersoll, Charles, 27; 249 Claim St.

Jungels, Peter W., 30; 110 N. Root St.
Johnson, Christ J., 28; 15 College Ave.
Jones, Gilbert M., 26; 294 College Ave.
Jungels, Frank G. Jr., 24; 301 Liberty St.
Johnson, Glenn T., 24; 367 Columbia St.
Johnson, Francis W. R., 24; 231 N. Union St.
Johnson, Lawrence Eben, 30; 367 Columbia St.
Jackson, Louis G., 23; 315 Fulton St.
Johnson, Clifford G., 21; 367 Columbia St.
Jackson, Henry, 27; 162 N. Broadway.

Koerfer, Walter W., 28; 280 Claim St.
Kaiser, William J., 26; 377 Liberty St.
Kartheiser, Frank Lawrence, 24; 204 Jefferson Ave.
Komes, Bernard J., 29; 288 Claim St.
Katz, Harry B., 26; 394 Columbia St.
Knauf, Andrew M. Jr., 24; 356 Front St.
Kackert, Frank P., 23; 5902 S. Green St., Chicago.
Koect, Louis, 30; 170 N. Broadway.
Kielion, Peter, 26; 390 Liberty St.
Krussni, Joseph, 24; 220 N. Broadway.
Kiesh, John, 31; 214 N. Broadway.
Kames, John M., 25; 290 Spring St.
Krentz, Herbert, 23; 364 Columbia St.
Kosino, Frank, 23; 199 N. Lincoln Ave.

Lankow, Frederick G., 29; 181 College Ave
LaVay, Frank N., 29; 303 Liberty St.
Linden, Mathew J., 27; 218 N. Fourth St.
Lies, Lawrence Bernard, 25; 264 Spring St.
Lawrence, Charles, 21; 237 Liberty St.
Laurus, Peter, 29; 705 N. Fourth St.
Lauzon, John, 29; 172 N. Broadway.
Lino, William B., 24; 214 Flagg St.
Lewis, Edwin B., 23; 271 Claim St.
Lites, William J., 22; 320 Spring St.
Leppert, William John, 22; 116 North Root St.
LaRue, Arthur H., 21; 314 Spring St.
Lohse, Arthur F., 26; 299 Columbia St.

Miller, Eugene, 23; 316 Columbia St.
Marcley, Arthur E., 29; 193 High St.
Mickle, Russell, 27; 221 Flagg St.
Maynard, Edward Leslie, 27; 208 N. West St.
McIntire, Orville, 27; 215 N. Fourth St.
Morris, Glenn Ellsworth, 26; 172 Flagg St.
Miller, George, 25; 348 Claim St.
Miller, Henry H., 30; 316 Columbia St.
Miller, Philip A., 26; 210 N. Union St.
McPherson, Diward Homer, 26; 208 N. Fourth St.
McElroy, John W., 26; 164 North Union St.
Mathews, Harry W., 25; 452 Columbia St.
McCormick, Edward S., 23; 148 N. Root St.
Mennecke, Milton E., 23; 98 Grace Court.
Miller, Theodore G., 21; 210 North Union St.

Nickels, Frank, 28; 250 Beach St.
Nichols, Harry E., 27; 168 N. Root St.
Norr, Louis, 25; 21 College Ave.
Nelson, George B., 22; 265 N. Smith St.
Nemeth, Joseph, 28; 6 College Ave.
Nigro, Harry S., 26; 318 College Ave.

Oconnor, John B., 28; 224 Spring St.
Ogly, George, 22; 452 Kane St.
Onokon, George, 21; 164 N. Broadway.
Orosz, Andrew, 21; 176 N. Broadway.
O'Neill, George F., 30; 126 N. Fourth St.
Ostendorf, Wm. J., 27; 220 Spring St.
O'Conner, Charles A., 26; 317 Columbia St.

Purcell, Francis Thomas, 29; 96 N. Spencer St.
Plant, Donald D., 22; 5 College Ave.
Piron, Paul F., 29; 350 Grove St.
Pickert, Conrad B., 29; 400 Claim St.
Pillatsch, Frank, 26; 223 Claim St.
Popp, Louis, 26; 174 N. Broadway.
Pedisich, Paul, 27; 180 N. Broadway.
Perenyi, George, 23; 174 N. Broadway.
Palko, Lol, 22; 168 N. Broadway.
Plant, Peter, 28; 5 College Ave.
Peoples, Frank J., 25; 98 Grace Court.
Purcell, Edward James, 24; 96 N. Spencer St.
Paxton, William, 24; C., B. & Q. Boarding Car, Foot Flagg St.
Roberts, Isles J., 30; 271 Claim St.

Ryder, Walter, 30; 191 High St.
Reuland, Nicholas J., 29; 227 Liberty St.
Reisinger, Lawrence F., 28; 105 N. Fourth St.
Ropo, Nicholas, 21; 159 N. Lincoln Ave.
Reiprolds, Harry A., 26; 291 College Ave.
Rogan, Edward L., 25; 201 N. Lincoln Ave
Rowe, Harry E., 24; 328 Fulton St.
Reynolds, Clarence, 21; 291 College Ave.

Stephens, Claude G., 30; 208 Beach St.
Smith, Raymond V., 30; 84 N. Spencer St.
Shindlbeck, Jacob, 30; 157 N. Root St.
Schmitt, Fred H., 26; 370 Claim St.
Swanson, Arthur C., 26; 327 Fulton St.
Swanson, Earl G., 24; 327 Fulton St.
Sennett, Albert J., 23; 128 N. Root St.
Smith, Patrick Ezra, 23; 189 Claim St.
Schock, Bernard D., 22; 251 Claim St.
Shupe, Louis, 30; 176 N. Broadway.
Sabo, Louis, 29; 164 N. Broadway.
Scraffin, Charles, 29; 355 Liberty St.
Subo, Peter, 29; 170 N. Broadway.
Szilagyi, Jos, 27; 176, North Broadway.
Szilage, Frank, 26; 168 N. Broadway.
Szilagyi, Louis, 25; 172 N. Broadway.
Sipos, Gaber, 25; 176 N. Broadway.
Sipos, Mike, 24; 170 N. Broadway.
Selkei, George, 23; 159 North Lincoln Ave.
Schomer, Peter J., 30; 276 Claim St.
Slingy, Eugene, 29; 233 High St.
Smith, Edward T., 25; 221 Flagg St.
Snyder, Martin D., 23; 84 N. Fourth St.
Swanson, Nils H., 23; 96 Grace Court.
Schmitt, Fred C., 23; 261 Smith St.
Schreiner, Clarence B., 23; 142 N. Fourth St.
Sorg, Howard Clinton, 21; 172 Claim St.
Springsing, Frederick G., 24; 103 N. Lincoln Ave.
Schindlbeck, John, 25; 157 N. Root St.

Toerpe, Edward R., 30; 226 Spring St.
Trottnow, Harry, 30; 247 Jefferson Ave.
Trottno, Mason Milton, 27; 2 College Ave.
Treirweiller, William N., 27; 370 Columbia Ave.
Tamok, Joseph, O., 26; 222 N. Fourth St.
Thompson, Verne A., 24; 319 Fulton St.
Tedeco, Louis, 30; 168 North Broadway.
Tedesch, John, 30; 170 N. Broadway.
Trausch, Nicholas, 30; 205 High St.
Toduzy, Andrew, 26; 168 N. Broadway.
Todezz, John, 24; 170 N. Broadway.
Tuma, Joseph, 22; 97 N. Broadway.
Touvell, Carl A., 21; 312 Beach St.
Trogo, Louis, 21; 172 N. Broadway.
Taylor, Roy, 24; Boarding Cars.

Voghy, Frank, 28; 208 N. Fourth St.
Voorhees, Edward M., 21; 421 Columbia St

Walsh, Ira Y., 30; 245 N. Union St.
Wiglton, Theron W., 29; 84 N. Fourth St.
Westphal, Werner W., 29; 101 Grace St.
Westphall, William A., 28; 174 N. Fourth St
Wellike, Arthur G., 28; 89 North Fourth St
Wethekam, Walter R., 26; 96 N. Root St.
Willmirth, Orla A., 26; 2 College Ave.
Weber, Ferdinand N., 26; 224 Spring St.
Weber, Albert J., 25; 282 Columbia St.
Westphall, Frank G., 25; 174 N. Fourth St.
Weydert, Nicholas A., 24; 319 College Ave.
Wagner, Peter J., 24; 97 N. Root St.
Wekker, Mike, 30; 107 N. Lincoln Ave.
Walker, Percy Charles, 25; 135 N. Root St.
Wagner, Nicholas C., 26; 229 High St.
Wacken, Herman T., 24; 320 Claim St.

Young, Clarence A., 30; 226 High St.
Young, Roy E., 30; 273 Claim St.
Young, Ernest J., 24; 404 Claim St.

Second Precinct.

Anderson, Musee, 23; 656 Kane St.
Allen, Grant, 27; 16 Indiana Ave.
Anderson, Oscar Peterus, 27; 462 Claim St.
Ambel, Melton Julises, 24; 621 Claim St.
Aigner, Otto Henry, 25; 416 Fulton St.
Adams, John Bruno, 29; 488 Columbia St.
Agen, George C., 29; 398 Spring St.
Aigner, Joe, 29; 534 Claim St.

Brosius, Frederick, 28; Nanaimo, B. C., Canada.
Benenich, Peter, 23; 155 N. Union St.
Balcze, Paul, 21; 497 Kane St.
Bjornseth, Arnt Peter George, 21; 522 Spring St.
Bauler, Mathew C., 22; 364 Fulton St.
Burscheid, Michael, 23; 494 Kane St.
Beebe, H. W., 23; 350 Kane St.
Bentson, Henry George, 23; 467 New York St.
Beyscheid, John, 23; 494 Kane St.
Berthimes, Arthur F., 24; 260 Schiller Ave.
Bartholomew, Sam, 25; 87 State St.
Bird, Eugene Carl, 25; 55 Smith St.
Borkenhagen, John Joseph, 26; 284 Kane St.
Baltazor, Joseph L., 27; 151 N. Ohio St.
Bearden, Roy, 27; 458 Columbia St.
Buchter, Fred, 28; 569 Kane St.
Boudreau, Arthur F., 28; 420 Fulton St.
Baumgartner, Joseph A., 29; 459 Claim St.
Balezikonis, Anthony, 30; 497 Kane St.
Beebe, John L. Jr., 30; 359 Kane St.
Boyce, Charles H., 30; 244 N. Smith St.

Cradek, Frank J., 31; 480 Columbia St.
Carter, Bennett Julius, 23; 161 Indiana Ave.
Carter, Albert Alva, 25; 118 Indiana Ave.
Carter, Cornelius M., 27; 161 Indiana Ave.
Carter Elzia Louis, 30; 112 North Ohio St.
Capanas, George H., 24; 350 Fulton St.
Clawson, F. Samuel, 21; 573 Claim St.
Chase, Leon P., 21; 494 Fulton St.
Chase, Aaron B., 23; 494 Fulton St.
Clinnin, John, 27; 226 Stewart Ave.
Christoffel, Joseph N., 27; 246 Loucks St
Chase, William M., 27; 790 New York St.
Cavanaugh, Owen Peter, 29; 327 Fulton St.
Cook, Charles, 27; 155 N. East Ave.
Cyr, Edgar Joseph, 24; 268 Fulton St.

Daniella, Leroy, 21; 121 Indian Ave.
Duke, Amos T., 21; 632 Kane St.
Duke, Leroy A., 25; 632 Kane St.
Douglas, Edward Henry, 26; 558 Kane St.
Dumont, Paul J., 21; 515 Spring St.
Dell, Kenneth W., 21; 678 New York St.
Dicken, Leo J., 23; 471 Columbia St.
Drake, Fred Edward, 23; 251 Loucks St.
Dressl, William Henry, 23; 164 Union St.
Dickes, Bernard, 24; 471 Columbia St.
Dawson, Leslie Hart, 24; 374 Kane St.
De Botell, Louis, 28; 466 Fulton St.
Drake, William, 30; 665 Libel St.
De Lancey, Julius Shedd, 30; 211 Beach St

Ensatis, Theodore, 25; 569 Fulton St.
Eastman, William, 25; 460 Claim St.
Egan, John Francis, 30; 616 Kane St.

Fellner, Nick, 29; 189 Ohio St.
Fisher, Leroy Joseph, 23; 355 Kane St.
Fagan, James M., 23; 290 College Ave.
Fatten, Nick John, 23; 526 Fulton St.
Flynn, Earl J., 25; 237 Beach St.
Fodor, Joseph Kacsor, 28; 583 Claim St.

Gregory, John Arthur, 30; 150 Indiana Ave
Getz, Walter A., 21; 491 Kendall St.
Groll, Matthew, 22; 463 Liberty St.
George, Arthur H., 23; 470 Spring St.
Groll, John T., 25; 463 Liberty St.
Grass, Charles, 25; 380 Kane St.

Real Estate, Loans and Insurance Advertised Here

AURORA HOME BUILDERS'

SAYS CUT NAILS HAVE BEST GRIP

Authority Discusses Kinds of Nails to Be Used in Roofing.

PERMANENCE, WATCHWORD

(By John Domagall.)

With the coming of high-priced material and labor, the matter of permanent nails, and especially roof nails, looms up as a very important item, inasmuch as the roof is no better than the nails it is held down with.

State engineering colleges have taken up the question and are making actual weather tests of the different kinds of nails to determine their lasting qualities. Farm papers and building trade journals are advocating the use of permanent nails. Manufacturers and dealers of wood, asphalt and asbestos shingles are recommending nails of one kind or another; but nowhere has a definite stand been taken to define a certain nail for a certain place.

One authority says, "I have learned that all nails that are solid copper, solid zinc or zinc coated are in the permanent nail class. However, each grade has its specific use which may be considered standard, altho, as said before, many builders do not know what is a proper nail to use and take the first thing offered.

"For roofing tile, solid copper wire nails should be used; for roofing slate, copper wire or copper cut nails or zinc cut nails; for asbestos shingles, copper wire or zinc coated wire nails; for wood shingles, zinc cut nails, zinc coated cut or zinc coated wire nails; for metal shingles, zinc coated wire nails; for asphalt shingles, zinc coated wire nails.

"It must be remembered that not all zinc coated nails are permanent nails. Permanent wire nails have a base of steel and should have a coating of not less than 10 per cent, while the cut nails usually have a base of wrought iron which in itself is a well known rust resistant, and should have a coating of not less than 7½ per cent. Nails that are coated by any other than the hot process cannot consistently be considered as permanent nails.

"Here in America, where roofs are laid in rapid-fire order, we lean to wire nails because a little time is saved in driving them, while in foreign countries, where roofs are put on to last for generations, cut nails are mostly used. Cut nails have more holding power than wire nails of equal size. In a government test cut nails showed a 72 per cent holding power superiority over wire nails of equal size.

"The day is near at hand when roofing manufacturers will specify the particular kind of nails their product must be nailed with in order to get best results, and when this practice comes into general use owners will be assured of permanent roof jobs so far as the nails are concerned."

ADVISES PAY FOR FIGURING ON JOBS

Don't Submit Figures on Job Unless Expenses Are Paid H. W. Nelson Tells Builders.

Advice to contractors. "Don't figure a job in competition without getting paid for the work and expense you have to go to," was the keynote of an address by Hermann W. Nelson, of Chicago, before the master builders of Iowa.

"This practice started in your state will not only save an enormous economic waste, but will convert the contractor's profession from the worst kind of a gamble with all the odds against the bidders to a real sane business," he continued.

"I have obtained a list of 32 contracts which were let in Iowa last year, and the number of contractors who bid on each job. I consider $25,000,000 a conservative estimate of the value of jobs figured on in competition in the state during the year.

"I estimate that the cost of figuring a general contract is just about equal to the square root of the contract. From that basis, the contractors figuring against each other in this state last year spent not less than a million dollars, and perhaps a great deal more. It is most of it a needless economic waste. They had absolutely no returns for the expenditures.

"All my plan amounts to is this: Don't figure on a job in competition without getting paid for the work and expense you have to go to. Don't do it any more than you would paint a man's fence, or build his barn without expecting compensation.

"If you will do this you will greatly distribute the cost of competition, making each man pay for the competition he receives. Each building will pay its proportional cost. Owners and architects would be more careful in estimating the cost of their buildings.

"It would save the consumers of this country an economic waste that now runs into many millions of dollars yearly, and every man who erects a building in the future would save a part of this waste and get better work and service."

TO PLUG HOLES

In putting on shingles with the use of staging there will be holes left where the staging nails were driven. If the shingle directly below that which has the holes is driven slightly upward, it will close the holes and

"HOMES OF CHARACTER"

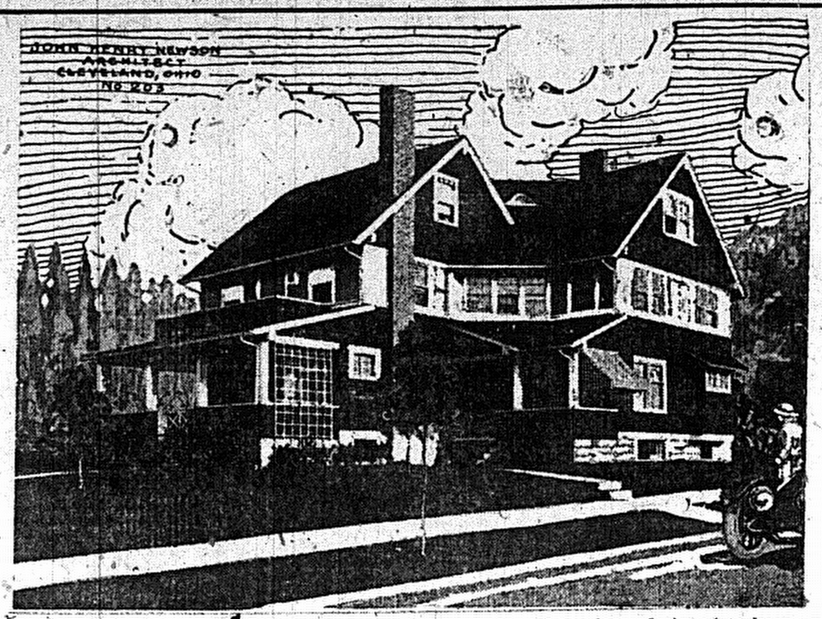

This double residence (41x55 feet) occupies a corner lot and has been designed to keep an effect of unity in the general mass and to do away with the general stereotyped design usually found in investment properties. So far as expense is concerned it has been no greater than though the home had been built without the aid of architect's plans, while the effect has been gratifying not only to the owner and his tenants, but to property owners in the immediate neighborhood.

The investment has been enhanced by virtue of the fact that the renting public is drawn by a well designed structure, a fact which has been many times proven where the ordinary "For Rent" house is passed by at a low figure for one renting for considerably more money by reason of possessing style and character.

The first floor plan provides for both houses really facing the same street, while the dining room and living room of each house are on the front. The living room of the rear house is favored with a front exposure and a side street exposure as well, as also the porch for this rear house. Note that each house has all the features of any well designed home, having access to the front doors from the kitchens, grade landing stairs, easy access to the second floor from the kitchens and the living rooms, ice rooms, kitchen porches, and each separated in a way that neither will become a nuisance to the other. A fire wall separates the two houses on both the first and second floor so that the insurance risk is minimized. Each house has three bedrooms upon the second floor. Bathrooms are off the halls and each house has a second floor balcony or porch. The halls are very small and stairs extend off of the same to attics which are also divided by a fire wall. An elegant "Home of Character" and one which will wonderfully assist the investor in covering the expense of various items in the upkeep of the home.

$5,000 should cover the cost of this home, if built of inexpensive materials, while $7,500 could be invested in it to advantage where the locality and rents would warrant the highest grade of equipment and finish.

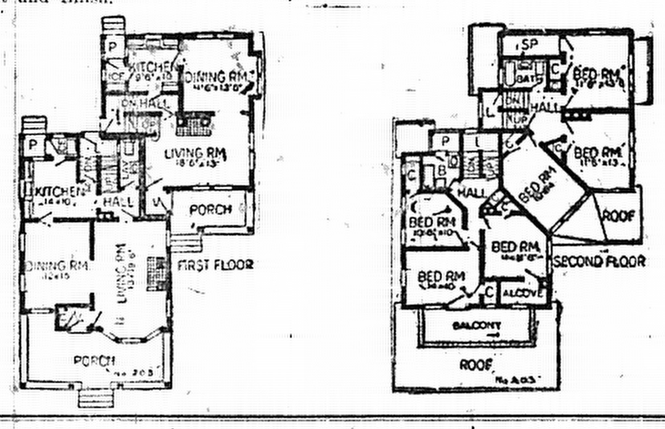

PLANS ADVANCED FOR CANTONMENT BUILDING

Plans are well advanced for the construction of the encampments to shelter the emergency army of the United States of 13,000 officers and 1,024,000 enlisted men. The estimated cost of providing temporary construction, etc., is $75,650,000. The item for erection of temporary buildings amounts to $40,230,800. Temporary hospitals are to be built to cost $2,014,540; water and sewer systems will cost $2,490,000; electric lighting systems, $601,000; roads, $5,036,000. The location and sizes of these camps have not been determined, and it is still a question whether the war department will purchase the material and engage general construction companies to erect the buildings or award contracts for the complete work. It is planned to erect at Fort Meyer, Va., a series of sample buildings arranged in units of various types of construction, and the departmental designation of a type will be governed, not only by price and availability of material, but by considerations of climate. One of the types will be of metal, another of concrete (which includes the roof), and a third of frame (of the "knock-down" variety). The buildings will be of one story and of the simplest design. The "layouts" will be for brigade headquarters, a regiment, a battalion, and a company. The officers' quarters for a regiment, for example, will be 88 feet in length and contain at one end the kitchen and mess room with offices at the other; between will be separate sleeping rooms for six officers.

RUSH SMALL DWELLINGS

Reports from Akron and Canton, Ohio, indicate preparations for an unusual amount of small dwelling house construction the present season. Permits have been taken out for hundreds of houses of the small type and hundreds have already been erected to meet the growing demand for housing accommodations.

Warn of Container Shortage.

(By Associated Press Leased Wire.)

Washington, June 9.—Growers and shippers of foodstuffs were urged by the department of agriculture today to estimate accurately and order immediately barrels, crates, hampers, baskets and other containers needed for the season. A shortage may develop unless demands can be anticipated, the department warns.

HOOK FOR PAINT POT

An eastern firm has recently placed on the market a hook for paint pots. It is made of strong wire and has a snap with tempered steel tongue at one end so that it cannot become detached except when it is desired to release the paint pot. The hook is large enough so that it can be slipped over the rung of a ladder or any convenient support. The length of the device is about 3¾ inches. The hook is superior to the old bent wire hook which is continually in the way if permanently attached to the paint pot and is continually falling off if not so attached.

RATS WILL BE BIG MENACE THIS YEAR

All Storage Houses Should Be Made Rodent Proof, U. S. Bulletin Warns.

CAN DO WORK CHEAPLY

Rats will do much damage to unprotected stores of food, feed, and supplies this year. All storage houses should be made rat-proof. This can be done at little expense with mesh wire and galvanized iron on any building having a rat-proof foundation, say specialists in rural engineering of the United States department of agriculture, who thus explain the method:

Wire netting with half-inch meshes is placed all around the outside of the building overlapping the foundation slightly and extending to a height of 30 inches above the ground or floor. At the top of the wire a strip of eight-inch galvanized iron is nailed to the outside of the siding. The bottom of the galvanized iron is two inches lower than the top of the wire, making a total height for the wire and iron strip of 36 inches. The iron will halt any rats that may climb up the walls.

The rat-proofing also must be put along the inside driveway of cribs so that if the doors are left open rats still will be unable to enter the storerooms. Care should be taken not to leave near the walls any objects that might enable rats to jump above the rat proofing.

In buildings that can not be made rat-proof, trapping may be employed advantageously, according to specialists in the bureau of biological survey. The common "choke" bait with wooden base and wooden bait pan are recommended rather than those having metal base or pan. These traps should be set as lightly as possible. Oatmeal usually is the most effective bait. Pumpkin and sunflower seeds, corn meal, bits of fish, or toasted cheese also may be used. Poisons, if properly safeguarded, may be used in buildings other than dwellings. In addition to rat-proofing measures, the elimination of old outbuildings and other rat harbors is all-important and associated with the above methods and affords the only means of securing permanent immunity from rat depredations. But unless communities take concerted action against this pest, the evil will soon recur. The department of agriculture will be glad to supply information in such campaigns of eradication.

Plans for a model crib, including rat proofing and other modern features, may be obtained from the office of public roads and rural engineering of the department of agriculture. A bill of materials, to enable those interested in the matter to form some idea of the probable expense in their locality of erecting the structure, also will be furnished on request.

Copenhagen, June 9, via London.—Prussia, which for a year has had no public executioner, has appointed a new headsman named Paul Spaete. Spaete was formerly assistant to Executioner Schweitz, who accumulated a competancy and retired.

WE consider ourselves mighty particular and we figure every customer on the same basis. That spells SATISFACTION when you order sand, gravel and cement from us.

LEDDEN COAL CO.
84 Pierce Rt. 84 Main St.
Chicago Phones 3150 and 3151

CONSERVING resources is the watchword of the day. It is a well established fact that our greatest waste is in the fuel we burn, of which from 60 to 80 per cent is lost, chiefly thru improper combustion.

We offer as a solution, our Down Draft Furnace, which we know and feel sure we can convince you will cut that loss more than 50 per cent. This furnace will burn the cheapest kind of soft coal, including screenings, with comparatively no smoke.

We also carry in stock five other kinds of furnaces. We will guarantee every furnace we install.

Messenger & Parks Mfg. Co.
Chicago Phone 393 Aurora, Illinois

IF you want permanence in wear and appearance buy tar, gravel, composition or prepared roofing.
Estimates Cheerfully Furnished.
Frank Comfort Roofing Co.
540 So. Fourth St. Chicago Phone 2241

Use Soft Water

It is the better for cleansing purposes and the more economical—its entire cost coming in the initial expense of installing roofing gutters, conductors and cistern.

When you build take into consideration the convenience of having soft water in the home, ask us for estimates on the roofing gutters and conductors you'll need, and you'll never regret the few additional dollars spent for this purpose.

GEO. E. ROESCH
Hardware and Furnaces.
386 New York St. Chicago Phone 201

Noxall Paint Introductory Sale
Regular price $3.00 a gal. will sell next week for $2.50 gal.

Besides this low quotation we guarantee every can of Noxall to give satisfactory service in every particular. If at any time after it is put on, this paint proves unsatisfactory we agree to adjust the matter satisfactorily to the one who bought it.

Charles H. Anderson
12 So. River Street *Chicago Phone 2188*
"Quick Service"

You Want a Good Mower

There is no risk when you invest your money in one of our GENUINE PHILADELPHIA OR UNIVERSAL BALL BEARING makes. Easy running, with a keen cutting edge, they do their work well without effort. We carry a complete stock, 10 sizes, one to fit your needs and pocketbook.

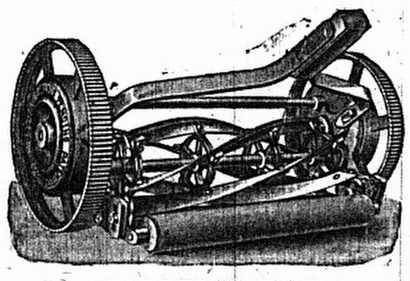

$4.00 TO $10.00

H. A. UEHREN
Summer Hardware Men
20 South River Street Aurora, Ill.

Quality and Service

A slogan worth while to those giving serious consideration to plumbing and heating. To the uninitated plumbing fixtures all look alike. The difference is one of years. Almost any fixture is good for a year or two, but after that you will conclude that the best is none too good. Advice and an estimate are yours without the slightest compensation.

N. R. Zack & Company
Chi. Phone 81, I. S. 195, 52 N. Broadway

MAIN STREET RESIDENCE FOR SALE

Seven-room house with every modern convenience; large lot with hedge and shrubbery. Near Beaupre school.

Owner moved to Chicago and wants to use the money. $3,000 will buy it today.

Nobles & Son
24 River Street
Aurora, Illinois

When a Man Builds

There should be no excuses—no "ifs" and "ands." Living up to specifications, furnishing the right stuff at every turn, doing a man's job in the right way—that's service in this building age.

You do get it or you don't. There's a way to be safe. No work was ever entrusted to the care of Isidor Leins, the faithful, that didn't pan out to the satisfaction of the man who paid the bill.

Anyone in need of advice or action, be the want in the nature of a new brick bungalow, a common wooden barn or mere repairs to either, can best serve his own interest by getting Leins on the wire,—phone number 776.

Scientific Care of Trees

This is the practical time to give attention to the grand old trees.

We are prepared to give you the services of experts in trimming trees and all sorts of surgery work.

Landscape Department

Do you realize the Beauty possbilities which our Landscape Artist can bring out in your Home grounds?

He will gladly submit Plans and Estimates for creating the "Out of Doors Home Beautiful." The cost is not large but the Results are simply marvelous.

AURORA LANDSCAPE & ENGINEERING CO.
341 OAK AVENUE CHI. PHONE 2117

This is the Booklet That Tells how you can have Hot Water Like Magic in your home—hot water instantly and constantly at your service in any part of the house with no more effort than the turning of a faucet. Think of the delightful contentment you would feel in having an abundance of hot water always available for any need with the same carefree ease as you now have cold water. That is what the

RUUD HUMPHREY GUARANTEED

Automatic Gas Water Heater

will do for you—and no other system or appliance will do it so efficiently and economically. Once installed in the basement, the heater needs no further attention. Burns gas only when you draw hot water. Close the faucet and out goes the gas. Five cents a day gives you fifty gallons of hot water. Made in five sizes—a size to meet any requirement.

Western United Gas and Electric Company
F. E. ROBINSON, District Manager

PAGE IN THE FIELD OF SPORTS

Dealers in Building Materials & Contractors Advertise Here

SUGGESTS BUNGALOW FIRE ENGINE HOUSES

A suggestion has been made that Aurora erect some modern fire stations in the residence districts to replace buildings which don't match well with the well-kept homes in the immediate vicinity of the engine houses.

The person making the suggestion said, "Fire stations of the bungalow house style should be erected in the residence district, to conform with the other buildings. The fire department is now completely motorized and there should not be a great increase in the cost of the department, as there are enough trucks for several years, and the council could erect one new station a year, it seems."

ELGIN—May 19, T. A. Munshaw to Alta M. Collin wd lt 2 bk 13 Riverside Pard. $250. May 25, F. H. Ackeman to Paul Zumkeller wd lt 4 bk 22 Washington Heights; also lt 12 bk 7, Grand View, $1.

DUNDEE—May 25, J. V. Mink to John Theissing wd lt 6 by 3 Fairview adn. $250.

CONCRETE FOUNDATIONS

Solid, cool, dry—such are the concrete foundations erected by us. For your home none better, for your pocketbook nothing more considerate. We supply anything or build anything in the cement line.

Aurora Artificial Stone & Construction Co.

321 Kingsbury Avenue — Near Young School
Chicago Phone 1352-R — Geo. Haag, Mgr. — Res. Phone 1100-J

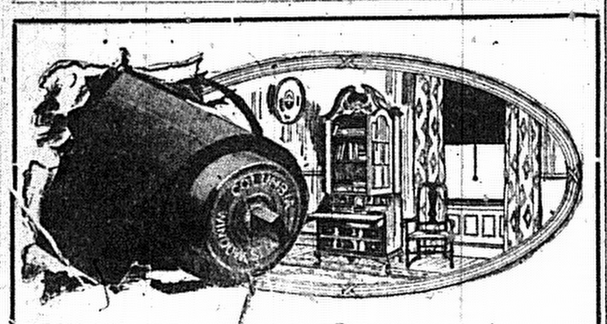

Look for the name on the roller-end

Columbia WINDOW SHADES

Made in 14 variations offering a choice for every purpose and every price.

YOU will find much to admire in the rich finish and pleasing colorings of Columbia Window Shades. And we urge that you see them here at the earliest opportunity. Note the wide range of colors. Note the firm and durable texture of the fabrics. Note the roller-ends enclosed from dust and rust—and the handsome, electro-nickel or copper plated fixtures. Also note the handy package with nickel plated brackets and the pull enclosed, slat in hem—all READY-TO-HANG.

AURORA'S BEST STORE — GENERAL MERCHANDISE
WADE 24 SOUTH BROADWAY — THE HEART LIETZ AND GROMETER — AURORA ILL.
BEST SERVICE & DELIVERY — PHONE LS 11th CHI 140-441

"Talks By Your Dealer"

Talk No. 10 **"Two Ways of Doing Business"**

Any man in business today must make a decision between *two* ways of doing business. Either—mark a *high* profit and sell *few* goods—or—take a *small* profit and sell *much* merchandise. We're doing the *latter*. We are in business to make *money* of course, but we're making *friends* at the same time. Keeping prices *fair* keeps our business *good*. You could buy with your *eyes shut* in this store and still rest assured of *value received* and a *reliable* article.

We are doing business that *way*, because we are in *to stay*.

Make Money—

Make money out of the things you *know*. For instance you know that you own a building that *needs* painting. *Paint* it. A coat of good paint in time keeps money in your pocket.

You know that—

Bradley & Vrooman PAINT

is *good* paint. Substitute *experience* for experiments by *using* it. The rest is up to *you*. You want the *paint*. We want to *sell* it. Let's get together.

P. G. Hartz Drug Co.

The Rexall Store

COBB CROWDING TRIS SPEAKER

Jumps From Eighth Place to Third in American League Batting Averages.

TIE IN THE NATIONAL LEAGUE

[By Associated Press Leased Wire.]

Chicago, June 9.—Ty Cobb is back in his old-time batting form. The celebrated Georgian, according to unofficial averages released today, has jumped from seventh to third place in the list of American league batters. His average is .335. Tris Speaker is out in front with .365.

Cobb piled up 30 points in his last seven games, getting five hits—two triples, a double and a pair of singles—in one contest. He has driven out 53 hits in 43 games. Chapman of Cleveland increased his lead as the premier sacrifice hitter and base stealer, having 30 sacrifice hits to his credit and 15 thefts. Roth, also of Cleveland, is pressing him with 14 stolen bases.

Weaver of Chicago is keeping his pace in runs scored, having 31, while Young of Detroit and Hooper of Boston are close up with 28 each. Pipp of New York still is in possession of home run honors with three. Boston leads in team batting with an average of .243. The averages include games of last Wednesday.

Leading batters for 20 or more games: Speaker, Cleveland, .365; Rumler, St. Louis, .345; Cobb, Detroit, .335; McInnis, Philadelphia, .326; Walker, Boston, .314; Strunk, Philadelphia, .302; Wambganss, Cleveland, .301; Chapman, Cleveland, .300; Miller, St. Louis, .300; Milan, Washington, .299.

The leading pitchers who have participated in 10 or more games, rated according to earned runs per game, are:

	G.	W.	L.	E.R.
Cicotte, Chicago	15	9	3	1.00
Dumont, Washington	11	2	4	1.00
Scott, Chicago	12	4	4	1.36
B. A. Russell, Chicago	13	6	2	1.46
Leonard, Boston	11	6	4	1.50
S. Coveleskie, Cleveland	12	7	3	1.52
Danforth, Chicago	13	1	1	1.58
Galila, Washington	12	3	4	1.63
Shore, Boston	10	6	3	1.67
Bush, Philadelphia	12	4	7	1.77
Boland, Detroit	10	6	1	1.86
Mays, Boston	10	5	1	2.01

Tie in National League.

With an average of .347, Burns of New York and Roush of Cincinnati are tied for batting honors among the regulars in the National league. Jack Smith of St. Louis, leader a week ago, is 10 points behind them.

Burns took the lead in runs scored with 29 and Deal of Chicago became the leader in sacrifice hitting with 13. Zeider of Chicago added another stolen base to his record and leads with a total of 11. Cravath of Philadelphia maintained his lead in home run hitting with six. Philadelphia is out in front in team batting with an average of .276. The averages include games of last Wednesday.

Leading batters for 20 or more games: Burns, New York, .347; Roush, Cincinnati, .347; Griffith, Cincinnati, .340; Cruise, St. Louis, .338; Jack Smith, St. Louis, .337; Kelliher, Philadelphia, .328; Fischer, Pittsburgh, .323; Kauff, New York, .318; Whitted, Philadelphia, .305; Cravath, Philadelphia, .301; Wheat, Brooklyn, .302.

The leading pitchers who have worked in 10 or more games, rated according to earned runs per game, are:

	G.	W.	L.	E.R.
Anderson, New York	10	6	2	1.53
Carlson, Pittsburgh	10	3	2	1.87
Ames, St. Louis	15	5	2	1.88
Prendergast, Chicago	12	2	1	1.94
Alexander, Philadelphia	12	9	3	2.12
Vaughn, Chicago	12	7	5	2.21
Jacobs, Pittsburgh	10	1	4	2.21
Meadows, St. Louis	12	5	3	2.22
Aldridge, Chicago	10	4	2	2.36
Douglas, Chicago	13	6	3	2.39
Cadore, Brooklyn	10	4	3	2.42
Toney, Cleveland	13	8	5	2.48

FEDS WIN 3-2

The Feds defeated the Americans 3 to 2 in the Y. M. C. A. Burning Bush league last evening.

Score:

FEDERALS—	R	H	PO	A	E
Daily, 1b.	1	1	6	0	0
Beach, ss.	0	1	0	2	0
McBride, c.	1	1	6	0	0
Davis, p.	0	0	1	1	0
Farr, cf.	0	0	0	0	0
Mihr, 2b.	0	0	1	1	1
Hughes, 3b.	0	0	1	2	0
Weidman, rf.	0	0	0	0	0
Baker, lf.	1	1	0	0	0
Totals	3	4	15	5	1

AMERICANS—	R	H	PO	A	E
Atwood, c.	2	1	9	0	0
Woolf, ss.	0	0	0	1	0
Wiley, 1b.	0	1	5	0	0
Waldo, 2b.	0	0	0	2	1
Hayman, 3b.	0	0	1	0	1
Erickson, p.	0	0	0	1	0
Meyers, cf.	0	0	0	0	0
Slaker, rf.	0	1	0	1	1
Barker, lf.	0	0	0	0	0
Totals	2	3	15	5	3

Score by innings:

Americans	1	0	1	0	0					—2
Feds	0	0	1	2	1					—3

Stolen bases—McBride, Beach, Woolf. Two-base hits—Baker. Struck out—By Davis, 6; by Erickson, 6. Bases on balls—Off Davis, 1; off Erickson, 1. Umpires—Jenkens and Shay.

RIVALS TO BE IDLE

The Rivals will be idle Sunday. The game scheduled with the Winfield team has been cancelled. The game was to have been played in Aurora but the Rivals could not secure a diamond. The Rivals will play the Tigers Sunday, June 17.

TAXI SERVICE 25c. CALL 249
25c to ANY PART of the CITY LIMITS

For Taxi Service 25 cents to any part of city. Phone STAR 4300

B. B. Standings

American League.

	Won	Lost	Pct.
CHICAGO	31	15	.674
Boston	29	14	.674
New York	24	19	.558
Cleveland	25	24	.510
Detroit	19	24	.442
St. Louis	18	26	.409
Washington	17	28	.378
Philadelphia	14	27	.341

National League.

	Won	Lost	Pct.
Philadelphia	25	14	.641
New York	24	15	.615
CHICAGO	28	19	.596
St. Louis	24	20	.545
Cincinnati	21	27	.437
Brooklyn	15	21	.417
Boston	14	22	.389
Pittsburgh	16	28	.349

YESTERDAY'S RESULTS.

American League.

Chicago, 11; Washington, 4.
Detroit, 7; Boston, 4.
New York, 7; Cleveland, 4.
St. Louis, 11; Philadelphia, 2.

National League.

Philadelphia, 1; Chicago, 0.
Pittsburgh, 5; Brooklyn, 4.
St. Louis, 9; Boston, 1.
Cincinnati, 3; New York, 1.

GAMES TODAY.

American League.

Chicago at Washington.
Detroit at Boston.
Cleveland at New York.
St. Louis at Philadelphia.

National League.

New York at Chicago.
Boston at Pittsburgh.
Philadelphia at St. Louis.
Brooklyn at Cincinnati.

FAVOR MAROONS IN BIG 9 MEET

[By Associated Press Leased Wire.]

Chicago, June 9.—Athletes of the University of Chicago ruled the favorites to win the seventeenth annual track and field championship of the big nine today on Stagg field.

There are 169 athletes representing 18 universities and colleges in the middle west entered in the competition.

Every institution in the big nine with the exception of the Universities of Wisconsin and Minnesota, sent on teams altho nearly every squad is crippled materially thru loss of star performers who have enlisted for military service. Outside the conference, athletes are entered from Missouri, Kansas, Notre Dame, Ames, Oberlin, Dubuque, Grinnell, Simpson, Nebraska, Superior Normal school and Michigan Agricultural college.

Critics picked the University of Illinois to finish second and the University of Missouri, because of the prowess of Robert Simpson, holder of the world's hurdling championship, to land third place. Purdue's chances for cutting deeply into the scoring are lessened owing to the absence of Van Aken, a star half-miler, and Campbell, who are in the officers' training camp at Fort Benjamin Harrison, Ind.

AURORA MARKSMEN WILL COMPETE IN CHICAGO

Twenty members of the Aurora Trapshooters' association will journey to the Chicago Gun club grounds tomorrow morning. The meet is a registered Interurban league shoot given by the South Chicago Gun club, but will be held on the Chicago club's grounds at Kensington because of their more convenient location.

The local experts will leave by automobile, weather permitting, about 7 o'clock. Shooting in form, they should cut in for a goodly slice of the prize money.

All who make the trip will compete in the registered shoot as under the rules any number of club members may compete, the five highest scores making up the team score. All entrants shoot from the 16-yard mark.

ROMEOS PLAY HERE SUNDAY

Jimmy Ryan's Club Will Be Opponents of Adam's Men at Fox River Park.

GOOD WEATHER PREDICTED

The Romeos of the Chicago league will be the opponents of the Aurora semi-pros at Fox River park tomorrow afternoon. As the weather man says it is going to be "fair and warmer" the biggest crowd of the season should be out. The 16-inning game with Rogers Park Sunday was a big advertisement for the home boys and helps to revive interest in the national pastime here.

Jimmy Ryan, one of the greatest outfielders in the history of baseball, is manager of the Romeos and will direct the play of the team from the bench. In the old days, when Ryan was starring in the outfield for the Chicago National league club, he was a terror to every twirler in the league.

The Romeos, winners of the Chicago city championship last season and in 1914, have never played in Aurora. Up until this season Ryan had his own park on the north side in Chicago. When the Chicago league was organized this spring he put his team in as a traveling club.

Babe Mitchell will be back on the rubber for Adams' club tomorrow. He won back the confidence of the fans last Sunday when he went the full 16 innings against Rogers Park. He would have blanked Hutton's club 1 to 0 but for an error by Michels. Mitchell is one of the best semi-pro twirlers in this section and will make all of the Chicago league clubs hustle. In the event that he should have a bad day Adams will have Miller to go to the rescue.

The remainder of the Aurora lineup will be the same as in last Sunday's game. The tilt will start at 3 o'clock.

SOX GET 17 HITS AND WIN EASILY

Washington, D. C., June 9.—Scattering a total of 17 base hits over the greensward the White Sox yesterday defeated Washington, 11 to 4, and went into a tie with Boston for the lead. There was no Walter Johnson to contend with, as Griffith apparently has run out of immortals. Common clay, represented by Shaw and Ayers, faced the Hose. Shaw lasted five innings and retired, leaving a legacy of eight hits and six runs. The toothpuller was nicked for the rest of the swats and runs, and is ready to go back to his trade.

Joe Benz tried to make the Senators believe he had something. His effort was only partly successful, as the Nationals pickled him for 10 hits. He sailed on smooth seas for three innings and then the breakers almost swamped him. A triple followed an error and a single in the fourth. In the next round he was found for three more safe blows, but only one run dented the plate. He was beat all the way to the end, but brilliant support brought him thru.

Score by innings:

White Sox	2	1	0	0	3	0	1	4	0	—11
Washington	0	0	0	2	1	0	0	1	0	—4

SEEKING GAMES

The Aurora Mohawks are seeking games with teams averaging 14 to 16 years. The team has organized with these players: H. Callahan, B. Lowe, Schutz, Dunger, Hartman, B. Soul, W. Soul, Ed Bauman, Harry Sherman. Address Harry Sherman, 225 Hinman street, or Stanly Schultz, 357 Second avenue.

Three National Parks

(Glacier, Yellowstone and Rocky Mountain)

and Colorado

In one Grand Circle Tour

1 trip—1 ticket—1 railroad

Burlington

(Of Course)

The Biggest Vacation Bargain on the Map

FIELD DAY RESULTS AT YOUG SCHOOL

The annual field day at Young school yesterday was well attended, the events being as follows:

Class A—Boys.

Medicine ball throw—Jesse Moses, first; Adolph Miller, second; Charles Patterson, third. Distance: 51 feet 1 inch.

Running broad jump—Adolph Miller, first; Jesse Moses, second; Claremont Bartlett, third. Distance: 14 feet 10 inches.

70-yard dash—Jesse Moses, first; Claremont Bartlett, second; Victor Crawford, third. Time: 10 seconds.

High jump—Julian Brown, first; Walter Blank, second; Stanley Dimond, third. Height: 4 feet.

Class A—Girls.

Hop, step, jump—Winifred Sears, first; Mildred Ludwig, second; Helen Olsen, third. Distance: 37 feet 10 inches.

Shuttle relay—Room 11, first; Room 12, second; Room 12, third.

Russian knee bend—Bessie Triska, first; Esther Hoppe, second; Lillian Bies, third. 15 times.

Basket ball throw—Mildred Ludwig, first; Thelma Gridley, second; Esther Hoppe, third. Distance: 35 feet 1 inch.

Class B—Boys.

Single knee dip—Clyde Carlson, first; Ralph Roberts, second; Harry Murray, third. 50 times.

Bar snap—Everett Patterson, first; Frederick Larson, second; Erwin Beisler third. 6 feet 2 inches.

Hop, step, jump—Erwin Beisler, first; Everett Patterson, second; Donald Davis, third. Distance, 18 feet 9 inches.

Class B—Girls.

Basketball throw—Lynida Johnson, first; Harriet Barber, second; Lillian Marshall, third. Distance: 35 feet 4 inches.

50-yard rope skip race—Hazel Hendriker, first; Lynida Johnson, second; Hazel Patterson, third. Time: 8 seconds.

50-yard shuttle relay—Room 10, first; Room, 9 second; Room 10, third. Time: 32 seconds.

Hop, step, jump—Lynida Johnson, first; Hazel Hendriker, second, Margaret Cornell, third. Distance: 19 feet 2 inches.

Class C—Room 8.

Three hops—Helen Blank, first, Emily Triska, second; Ethel Mills, third. Distance, 17 feet 11 inches.

Ball throw—Florence Hanny, first; Helen Blank, second. Hazel Brunoehle, third. Distance: 69 feet 10 inches.

Boys:

Fifty-yard dash—Glenn Karl, first; James Halkyard, second; Frank Hillock, third.

Pole climb—Richard Simms, first; James Halkyard, second; Jack Mooney, third. Time: 10 seconds.

Girls:

Fancy rope skipping—Constance Spiller, first; Louise Ramsey, second; Bessie Gramley, third.

MANAGER M'GRAW OF THE GIANTS IS SUSPENDED

New York, June 9.—President John K. Tener of the National league announced today that he had suspended John J. McGraw, manager of the New York Nationals, for an indefinite period as a result of the latter's attack upon Umpire Byron in Cincinnati yesterday.

Manager McGraw admitted hitting Umpire Byron after the game with the Cincinnati team yesterday, but claimed that he had provocation.

CUBS LOSE TO PTILLYS

Chicago, June 9.—With only two hits to their credit yesterday the Phillies defeated the Cubs, winning the final game of the set by a score of 1 to 0.

Eppa Rixey shut out Mitchell's men so completely with his southpaw stuff that only two of them reached second base and only half of those saw third. The fortunate half tried to steal home in the horseshoe seventh, but failed, otherwise the scrap might have had to be decided in the dim and distant future.

At that, the Cubs outbatted their opponents, for they accumulated five safeties while the enemy was getting two. The trouble was Chicago's safe hits were too separate to get results, but the Phillies bunched all their offensive tactics into an eighth inning attack which netted one tally and a triumph.

Score by innings:

Philadelphia	0	0	0	0	0	0	0	1	0	—1
Chicago	0	0	0	0	0	0	0	0	0	—0

No Furnace Like This

Here is the one furnace that successfully heats your house without pipes. Just one register and it keeps every room warm. No holes to cut in the house, no expense for pipes or flues. The

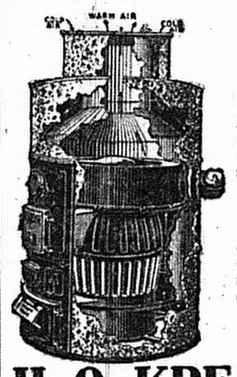

PIPELESS CALORIC FURNACE

can be installed in any house new or old. Heats comfortably in coldest weather. Burns coal, coke or wood and is guaranteed to save 35% of your fuel. You get heat without dirt and no carrying of fuel and ashes up and down stairs. Less fire danger.

Read This Guarantee

If this furnace is not satisfactory any time within one year after purchase the manufacturer will make it right. That amply protects you. Come in and let us show you its economy and efficiency.

Also Handle Campbell Pipe System of Heating

H. O. KREAMER 75 SOUTH LA SALLE Street

Fair List Prices — Fair Treatment

Time Tested—Road Tested

GOODRICH

BLACK SAFETY TREAD TIRES

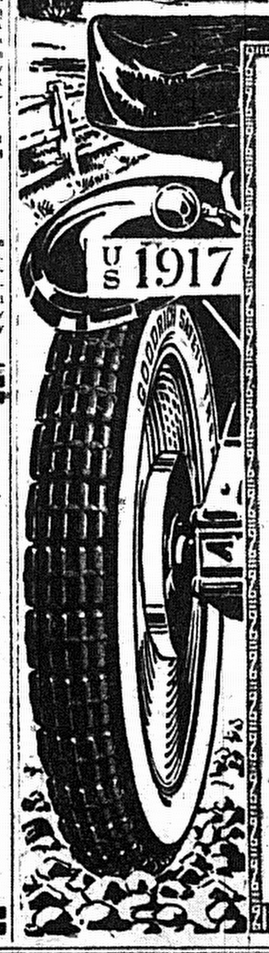

HUNDREDS of thousands of tire users from the pioneer days of the automobile, acclaim Goodrich Tires the TESTED TIRES of America on the TEST of TIME.

But the *Road Test* is the *Goodrich Test for its Tires.*

Six fleets of Goodrich Test Cars in six widely different sections of our country, are daily putting the ROAD TEST to Goodrich Tires to bring out the BEST in tires for you.

The *Dixie Fleet;*—The *Pacific Fleet;*—The *Mountain Fleet;*—The *Prairie Fleet;*—The *Lake Fleet;*—The *Atlantic Fleet.*

ALL belabor Goodrich Tires against every *kind* of *road* and *every kind* of *climatic handicap.*

Millions of miles—the average of the combined fleets is 300,000 miles a week—thus settle the *durability* and *resilience* of the Goodrich principle of the UNIT MOLD, *unbroken cure*, Goodrich has always maintained was BEST for fabric tires.

Buy this TESTED certainty of a lasting tire, backed up by Goodrich Fair Treatment, in Goodrich Black Safety Treads.

THE B. F. GOODRICH CO
Akron, Ohio

Goodrich also makes the famous Silvertown Cords, the tire which won the 1916 Racing Championship

Also the Best Tubes—Brown and Gray

Where You See This Sign Goodrich Tires are Stocked — GOODRICH TIRES — Ask Your Dealer for Them

"Best in the Long Run"

Scoop Is a Regular Little Liberty Loan Salesman

Let Him Help You Sell the Bonds

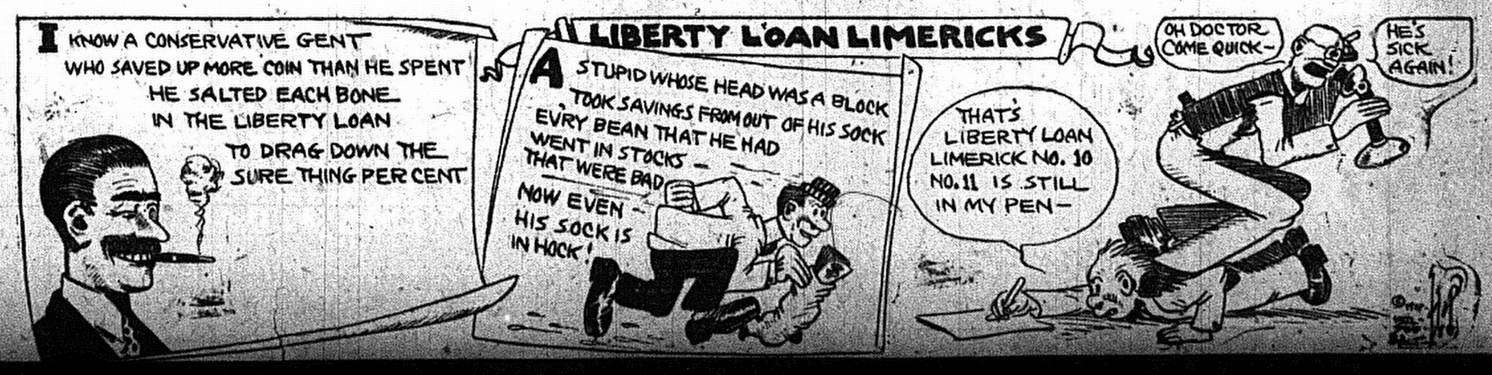

BUSINESS PERSONALS.

Notice to Advertisers

ERRORS in want ads will be corrected and an extra insertion given when notification is made after the first insertion.

CLOSING HOURS: All want ads must be received before 2 p. m. week days, for insertion the same day, and before 9 p. m. Saturday night for insertion Sunday. Exception to this rule is made occasionally on days of early issuance of the paper.

AGENTS: Want ad users of Batavia, Geneva and St. Charles must take their ads to Beacon-News agents—W. H. Keaney, Batavia; George Eckdahl, Geneva; L. F. Siston, St. Charles.

OUT-OF-TOWN Advertisements must be accompanied by cash in full payment of same.

TELEPHONES: When ordering an ad over the telephone always ask that it be repeated back to you by the ad taker to make sure that it has been taken correctly. Beacon-News Want Ad Dept. phones—Chicago 4000; I.-S. 71.

KEYED ADS: Keyed ads can only be answered by letter. Answers to keyed ads will be held 30 days after the date of first insertion of the ad.

SERVICE: Want ad solicitors call for ads anywhere in the down town district. Expert ad takers assist in the preparing of want ads. All ads are properly classified.

CLASSIFICATIONS: The Beacon-News reserves the right to classify all want ads according to its own rules governing classifications.

WANTED — BOXES AND BARRELS bought and sold. Delivered to any part of city; reasonable prices. Chicago 1787; I.-S. 1764. W. L. Bristol, 278 South Lake. (12)

CASH MEAT MARKET AND DELICATESSEN, lowest possible prices on all meats, quality considered. 640 New York street. Isadore Bean, Prop. (tf)

FOR SALE—SAND AND GRAVEL, DELIVERED TO ALL PARTS OF THE CITY. Gravel pit, North Lake street and city limits. Val Kline, Chicago phone 1579-M. Mike Vadda, Chicago phone 1864-Y-1. (6-20)

WHY DON'T YOU TRADE WHAT YOU don't want for something that you do want? We can find you what you want for what you do not want in short time. Try us. Rimerman, 53 South Broadway. Phone 2396. (6-22)

SYLVAN SALVE PREVENTS BEING crippled, saves from skin grafting and blood poison, cures felons of the bone, spinal meningitis, gout, rheumatism, abscesses, boils, ulcers, burns of any kind and inflammation by cancer; cleanses any wound; absolutely guaranteed without lancing. Mrs. J. P. Schumacher, 573 Benton street. Chicago phone 1390-W. (6-17)

Painting and Papering

1917 patterns in stock, mixed paints, varnishes, carpenter work, jobbing. Call for estimates. Chicago phone 2138. Anderson, 12 South River street. (6-20)

TORNADO INSURANCE, $2 PER THOUSAND; also a desirable office to rent in the Chapman block. David L. Gardiner & Co., 142 Fox street. Chicago phone 244. (7-2)

LAWN MOWERS

sharpened by machine; second hand lawn mowers for sale or trade. We call and deliver. Call mornings or evenings. John Bees, 36 Hickory avenue. Chicago phone 964-W. (5-26)

OLD CLOTHES—DON'T THROW AWAY your old suits, bring them to me, I pay well for your trouble. French, the tailor, 546 New York street. Chicago phone 3875. Open evenings. (6-17)

5 AND TEN CENTS

wall paper store, 289 Pennsylvania avenue. Mixed paint, $1.60 gallon. Lot odd side wall paper, 3 and 4c. Sample books. Phone 2003; I.-S. 1440. Open evenings. (6-13)

JUNK WANTED

I pay the highest cash prices for all kinds of junk; second hand clothing bought and sold.

S. P. NEWTON

Chicago phone 2590 and 1123 R. (6-19)

FAVORITE "JACK"

Hats cleaned and blocked while you wait, suits pressed and repaired, second hand clothes bought and sold. 92 Fox street. Chicago phone 3873; I.-S. 326-W. (6-25)

BICYCLES

Low price, high quality, $24.50 and up; save $5.00 or more purchasing your bicycle here; high grade tires, non-skid, puncture resisting, large stock, $1.75 and up; supplies at reduced prices. Come to Weber's, Pierce and High streets. (6-20)

CARE FOR YOUR SHRUBBERY BY keeping it cultivated. Will supply help at reasonable rates. If you needs attention call Chicago phone 1116-J. S. G. Sollenberger, 406 Fifth avenue. (9)

FEW RAG RUGS, WILL PAY GOOD prices for your old ingrain carpets. We clean and weave rugs. Aurora Rug Mfg. Co., 19 Water street. Phone 525. (6-11)

THE "VIM," 467 WALNUT ST. THIS is where you get your ice cream, candies, canned goods and notions, fresh cakes, bread and milk every day. (6-11)

TYPEWRITERS—(NEW, SECOND-HAND, rebuilt), $10-$45, office furniture, typewriter supplies, legal blanks, rubber stamps; adding, mimeograph, numbering, envelope-sealing machines. Aurora Office Outfitters, 52 South Water. (tf)

Furniture Repairing

and upholstering done in our modern shop. Power machinery and expert workmen enable us to reduce the cost. Work returned promptly. Janes Furniture Co. Phone 609. (6-11)

BUSINESS PERSONALS.

JUNKMAN

Rags, bottles, paper, etc. Call Gordon, Chicago phone 1576-M. Prompt service. (6-21)

ELECTRICAL WORK OF ALL KINDS, fixtures and portables; we rent out vacuum cleaners for $1.50 per day and will deliver. A. C. Logan, 74 South LaSalle. Phone 1716. (6-10)

SPECIAL SALE

Bankrupt stock of pianos of H. P. Nelson & Son bought at a very low figure, will be sold at amazingly low prices. A-1 tempo record rolls, "Music as it is actually played." Everything in the musical instrument line. George E. Abbott, music store, 5 South River street. (12)

FOUND THE REASON—OUR RENT NOT high, expenses very low, buy for cash, is the reason we sell for less than others. Walk upstairs and save a dollar. Fox Street Sample Shoe Store, 88 Fox street, over Frank & Plain's jewelry store. (7-8)

HAVE YOU TRIED OUR GOLD BOND coffee and tea? Quart, half-gallon and gallon cans pure maple syrup. C. D. Daily, 59 South LaSalle tsreet. (7-1)

LAWN MOWERS SHARPENED BY MACHINE. Don't spoil them by using file or emery. We oil and adjust, call for and deliver. 446 Fifth street. Chicago phone 1062-J. (7-9)

HOUSEHOLD GOODS CAREFULLY moved in our motor trucks by experienced men; prices reasonable. Phone No. 509. Janes Furniture Company. (6-9)

HELP WANTED

WANTED—COOK, WOMAN PREFERRED, for Glenwood park, good salary. P. J. Roach, Batavia, 26; call Sunday. (9)

Girls-Girls-Girls

A number of girls on day work Monday morning; can use a number of girls under 16 years of age; also a number of girls wanted to run power machines; boys wanted to learn cutter trade. Sawyer Shirt Factory, 232 Jackson street. (15)

MAN AND WIFE WANTED TO WORK in country; woman to do housework and man to do general work outside; no farm work; good wages. F. G. McCloud, Route 2, Yorkville. Phone 46-W-2, Plattville. (11)

LADIES OR GENTLEMEN—IF YOU want to make money, light work, and be your own boss. Address O. M. Stringham, General Delivery, City. (11)

Male.

WANTED—AN EXPERIENCED MAN TO cultivate corn. Chicago phone Yorkville central 50-W-2. (22)

WANTED—BLACKSMITH HELPER. APply A. E. & C. car shops, Water street. (11)

MEN—LEARN BARBERING OR CHIROpody; day or evening; jobs open everywhere; government, city, home shops; earn quickly. Catalog mailed free. Moler Trade College, 105 South Fifth avenue, Chicago. (14)

DRAFTSMAN WITH SEVERAL YEARS' experience in mechanical work, excellent opportunity for advancement to capable man. Address 6-H-168, care Beacon-News. (14)

WANTED—AT ONCE, MAN TO WASH dishes and do general kitchen work. Apply to Mr. Cote, Moosehead store. (10)

MACHINISTS WANTED—OPERATORS ON J. AND L. LATHE AND MILLING MACHINES. ALSO MAN WITH PLUMBING EXPERIENCE. ADDRESS 6-I-130, CARE BEACON-NEWS. (11)

WANTED—WOOD WORKING MACHINE men and helpers, Blacksmith helpers, Yard men and Loaders. Good wages and regular employment. Sexton Wagon Works, Batavia, Illinois. Chicago phone 40. (9)

MAN TO DEVOTE PART OF HIS TIME to write fraternal insurance; good proposition for the right party. Address 6-B-148, care Beacon-News. (8)

MAN WANTED TO WORK ON FARM three miles south of Oswego; one who can milk. Call Chicago phone 52-M-2, Oswego central. (9)

MAN WANTED

To act as night watchman and office janitor; duties consist of making rounds outside of plant every hour and sweeping and cleaning office. Address 6-I-224, care Beacon-News. (11)

WANTED

Man who has had some experience with automobiles such as washing and cleaning, filling grease cups, changing tires, etc. No repair work, do not require a mechanic. Address 6-I-231, care Beacon-News. (9)

YOUNG MAN UNDER 21 YEARS OF AGE to learn corset cutting. Apply International Corset Co., Union and North avenue. (10)

Female.

LADIES—LEARN HAIRDRESSING, beauty culture, chiropody; few weeks, day or evening, self support your country demands, positions waiting. Write for catalog. Moler College, 105 South Fifth avenue, Chicago. (14)

WANTED—A GIRL OR MIDDLE AGED woman to assist in house work. 8 South LaSalle street. (9)

GIRLS WANTED TO MAKE PARIS GARters. Apply at 72 South LaSalle street, second floor. (11)

NEAT APPEARING GIRL WANTED TO wait on tables at Sylvandell Restaurant. (10)

MAID, GENERAL HOUSEWORK, TWO in family, beautiful surroundings. Hoehn, 439 North Lake. Phone 2454. (10)

WANTED: A YOUNG WOMAN TO WAIT on lunch room during night; wages $40 and board. Apply at once. C., B. & Q. lunch room, 56-58 North LaSalle street. (9)

HELP WANTED.

Female.

YOUNG LADY STENOGRAPHER AND bookkeeper wanted; give salary wanted and references. Address 6-G-1, care Beacon-News. (9)

WOMAN WANTED FOR GENERAL housework. S. E. Hangley, 124 McKee street, Batavia, Ill. (11)

NEAT YOUNG GIRL ABOUT 14 OR 15 years old wanted to assist with light work and care of child; references required. Mrs. Floyd C. Schmidt, 303 Grand avenue. (9)

WOMAN FOR HOUSEWORK IN THE country. Call I.-S. phone 9-W-3. (10)

YOUNG LADY FOR CLERICAL WORK; must be quick and accurate, some filing, experience preferred; state age, education, experience fully, also salary acceptable to start. Address 7-G-193, care Beacon-News. (9)

LADIES DESIRING PLEASANT AND profitable outdoor employment whole or part time earning $15 to $20 weekly, address Clara Flesher, General Delivery, City. (9)

WANTED—MISCELLANEOUS.

SECOND-HAND GOODS OF ALL KIND bought and sold. Cash paid for old shoes and clothes. Shoe repairing, half soles 50c. 72 South Broadway, Chicago phone 2372. (9)

WANTED—WORK FOR TEAM; ASHES hauled, plowing, cultivating. Call Chicago phone 1840-Y-4. (9)

OLD FALSE TEETH WANTED—DON'T matter if broken; I pay $2.00 to $15.00 per full set; single and partial plates in proportion. Send by parcel post and receive check by return mail. L. Mazer, 3908 South Fifth street, Philadelphia, Pa. (16)

WANTED—WORK BY THE DAY IN private families, by thoroly competent laundress; very good worker. Mrs. Sarah Kessler, 139 North Fourth street, Chicago phone 1544-W. (10)

WANTED OLD FALSE TEETH. DON'T matter if broken, pay $2 to $15 per full set, single and partial plates in proportion. Send by parcel post and receive check by return mail. P. Teri, 403 N. Wolfe street, Baltimore, Md. (9)

WANTED—TO RENT

WANTED—SITUATION.

POSITION WANTED BY YOUNG MAN on dairy farm, good dry hand milker, strictly temperate and reliable with work year around; state full terms. Address Lock Box 264, City. (11)

SITUATION WANTED—GENERAL OFfice work, by a reliable young man; best of references. Address 6-I-177, care Beacon-News. (11)

STEAM ELECTRIC POWER PLANT ENgineer desires position as chief engineer, erecting or maintenance; wages approximately $100 per month; can make immediate connection. Address 6-F-189, care Beacon-News. (10)

TO RENT—FLATS.

TO RENT—TWO FLATS, ONE ON EACH side of the river. E. W. Whitson, 53 South Broadway. Home phone 1470-W, office, 2334. (10)

East Side.

TO RENT—FIVE-ROOM FLAT, WITH bathroom, nice place, modern, $15 per month. John M. Peffers. Chicago phone 922-R and 2507. (10)

LOWER FLAT, $10 A MONTH; AT 269 Talma street; also store 117 Jackson. Inquire at 128 Jackson street or Chicago phone 953-W. (10)

TO RENT—A FLAT, SIX ROOMS AND bath. Inquire of Robert Burns, 81 Jackson street. (7-5)

TO RENT—SIX-ROOM MODERN FLAT, two blocks from Broadway; ready June 15. Apply Pratt's Studio, 176 Fox street. (9)

TO RENT—ONE OF THE BEST FIVE-room upper flats in Aurora at 213 Clark street, second door east of Fourth street. Inquire 33 East Park place. Chicago phone 210. (9)

TO RENT—FIVE-ROOM FLAT, ON CAR line, good neighborhood, gas, toilet, etc., living rooms on first floor and sleeping room upstairs; low rent for right parties. Inquire 325 New York street. (14)

TO RENT—THREE-ROOM FLAT, UPstairs at 365 Beach street, city water, gas, stove heat, on car line, rent $7. Inquire downstairs or at 370 Front street. (15)

TO RENT—FIVE-ROOM FLAT, NICE large rooms, bath and store room, close to town. Call at 230 Fox street. (10)

TO RENT—FLAT AT 76 STATE STREET; three flats at Spring and Anderson. Inquire of I. Ochsenschlager, 76 State street, Geneva. (7-2)

TO RENT—FIVE-ROOM UPPER FLAT, hot water heat, corner North avenue and Spencer street; also three furnished rooms for light housekeeping, 106 South Spencer street, adults only. Call Chicago phone 2011. (10)

West Side.

TO RENT—UPPER AND LOWER SEVEN rooms at 281 Galena boulevard, has toilet, furnace heat, gas and city water; references required. Call Chicago phone 1291-J. (9)

TO RENT — FIVE-ROOM FURNISHED lower flat to responsible party; rent $20 per month. Inquire 48 Gale street. (11)

MODERN SEVEN-ROOM FLAT, THIRD floor, 121 Galena street, vacant July 1st, steam heat, janitor service, $35 per month. F. Byron Smith, Chicago phone 2417. (9)

WANTED—REAL ESTATE.

HAVE A CASH BUYER FOR A house in Aurora, and a farm. W. K. Loofbourrow, 53 South Broadway. Chicago phone 2834. (7-4)

BUSINESS OPPORTUNITIES.

Small Dry Cleaning Outfit for Sale

Upright boiler fittings and pipes, cleaning machine and extractor, just the thing for some one wanting to go into the cleaning, pressing and tailoring business; $100.00 takes the outfit if taken at once; other alone worth the price. For further information address 6-H-8, care Beacon-News. (14)

Partner Wanted

Wanted—Partner in good established automobile business, about $2,000 necessary; good references required. Unless you mean business do not answer. Address 6-H-171, care Beacon-News. (14)

CHICAGO FAMILY HOTEL, OPPOSITE Lincoln park and bathing beaches, for sale; thirty-six rooms, 50-chair dining room, excellent furnishings, rugs, silver, Quednaware, large garage; monthly income $1,300, rent $200.00; fifteen minutes to loop; same owner eight years; steam heat; investigate. Patriculars, write E. Orr, 4655 Monroe street, Chicago, Ill. (9)

CHICAGO ROOMING HOUSES IN BEST locations for sale; some good money makers reasonable; write for my list stating your wants; prompt and courteous treatment assured. E. Orr, 4655 Monroe street, Chicago, Ill. (9)

PROFITABLE WELL STOCKED GROcery delicatessen, Chicago, for sale; contains full grocery equipment and making money; receipts $30.00 daily; get particulars on this bargain. E. Orr, 4655 Monroe St., Chicago, Ill. (9)

FINANCIAL

Howard, Simmons, Armstrong

Company offer Western United Gas Coal Company 6% mortgage gold notes. Guaranteed by endorsement of Western United Gas & Electric Company. (6-16)

ATTORNEY JAMES GALVIN, BRADY Block. Practice in all courts. Collection department in connection. Attachments and demands issued without advanced costs. Advice gratuitous. All business promptly attended. (6-20)

CHOICE FARM MORTGAGES FOR SALE. These first mortgage loans are first class in every respect and absolutely safe; various amounts. B. H. Miller, 456-7 Mercantile block. (6-12)

MONEY TO LOAN.

MONEY TO LOAN ON AURORA PROPerty, $500 to $5,000; farm loans, 5% and 5½%. Wareham & Baker, insurance, loans, abstracts. 65 South Broadway. (6-18)

MONEY TO LOAN ON CHATTEL SEcurity, household goods barred; good notes bought. G. W. Kimball, collection agency, Room 15, Brady block. (15)

MONEY TO LOAN ON APPROVED REAL estate security in various sums at current rates. Bargains in real estate. Geo. W. Alschuler, Brady block. (6-31)

MONEY TO LOAN ON IMPROVED CITY property and farm lands; lowest rate of interest; good terms. Frank H. Riddle, Coulter block. Phones 102.

BEACON-NEWS WANT AD CONTEST

$10 in gold will be given for the best true story of results brought by Beacon-News Want Ads.

Rules and Regulations

Contest closes at noon, June 30.

Contestants should write on one side of paper only.

Stories shall not exceed 500 words.

Employes of this paper cannot compete.

Privilege of using name of contestant for publication must be given.

Neatness, English, etc., will be given consideration in judging.

All stories must be addressed to The Want Ad Contest Editor, Beacon-News office.

All stories must be true accounts of actual results brought by Beacon-News Want Ads.

Be sure and send both name and address with your story.

BEACON-NEWS WANT AD DEPT.

TO RENT—HOUSES.

FURNISHED COTTAGE FOR THE SUMmer or by the year; ideal location, near Fox River park; rent reasonable. Call Jacob Binder. Phone 17. (9)

GREY GABLES—A NEW SUMMER COTtage for rent, fully furnished, at Yorkville, screened porches and nicely arranged for two families. Inquire of R. A. McClelland, Yorkville, Ill. (11)

East Side.

TO RENT—MODERN SEVEN-ROOM house, 418 Lafayette street. Inquire Geo. W. Alschuler, Brady block. (12)

TO RENT—EIGHT ROOM HOUSE, LOT 62x325, modern improvements, rent $17. 401 Hoyles avenue. Telephones 24. (tf)

A SIX-ROOM COTTAGE TO RENT, ALL modern conveniences. Inquire 346 South Lake street. (10)

ANDERSON ST., 57 N.—NINE-ROOM house, modern conveniences. Inquire on premises between 4 and 6 p. m. (10)

TO RENT—FIVE-ROOM, ALSO SIX-room house, both strictly modern, oak finish and floors, hot soft water in kitchen, basement and bath, near town, adults only. Inquire at 378 Fox street. (15)

West Side.

TO RENT—SIX-ROOM HOUSE, MODERN conveniences, near street car line. Inquire 267 West Park avenue, Chicago phone 2032. (13)

TO RENT—SMALL HOUSE WITH CITY water, gas and toilet. Inquire 186 Blackhawk street or call Chicago phone 3274-W. (9)

TO RENT—AN IDEAL HOME OF SIX rooms, newly decorated, furnished or unfurnished, strictly modern, laundry, garage, beautiful yard and garden. Inquire 237 North Lake street. (10)

TO RENT—EIGHT-ROOM HOUSE, GOOD location, gas, city water, two cisterns, toilet, also good garden spot, rent reasonable; adults preferred. Address 6-I-14, care Beacon-News. (15)

TO RENT—FIVE-ROOM COTTAGE WITH gas, toilet, city and soft water, large garden planted. Inquire 385 Palace street. (10)

TO RENT—AFTER JULY 1ST, 1917, seven-room modern cottage and garage, 126 North Lake street. Inquire of McWethy (Bros., Merchants National Bank building, Aurora. (11)

TO RENT—ROOMS.

WITH THE INSERTING OF A ROOM to Rent ad one can secure free a neatly printed sign "To Rent Rooms" or "Rooms for Light Housekeeping" for window display. BEACON-NEWS WANT AD DEPARTMENT.

(tf)

TO RENT—THREE FRONT ROOMS FOR light housekeeping, steam heat, at 44 Fox street. Apply J. J. Ruhens, Fox theater. (tf)

East Side.

LA SALLE ST., 112 S. — THREE FURnished rooms for light housekeeping; also one sleeping room, suitable for man and wife or two men. Chicago phone 2121. (13)

FOURTH ST., 191 N.—TWO MODERN furnished rooms; use of phone; breakfast if desired. (11)

NEW YORK ST., 407 — THREE FURnished rooms for light housekeeping, all modern conveniences, five minutes' walk to town. (10)

TO RENT—THREE NICELY FURNISHED rooms for light housekeeping, all conveniences; private entrance. 144 North Root street. (10)

WEST ST., 22 N.—NICE PLEASANT FURnished room, all modern conveniences, with board if desired. (9)

LINCOLN AVE., 47 S.—ONE LARGE nicely furnished room, strictly modern, best location, suitable for one or two people. Call Chicago phone 2984 (9)

ROOT ST., 109 N.—TWO ROOMS FURnished complete for light housekeeping, all conveniences and separate entrance, 5 minutes' walk from town. (9)

FOURTH ST., 87 S., CORNER OF BENton—Pleasant furnished room, modern conveniences, two blocks from business center; use of phone. (9)

BROADWAY, 170 S.—CLEAN WELL FURnished suite of rooms for light housekeeping, modern conveniences, laundry privileges, home-like place. Chicago phone 529. (12)

West Side.

TO RENT—FURNISHED FRONT ROOM with alcove, suitable for two gentlemen or young couple, best residence district. Call Chicago phone 2255. (11)

ROOM AND BOARD FOR TWO YOUNG men, all modern conveniences, on car line. Call Chicago phone 1332-R. (13)

TWO OR THREE SPLENDID NEAT front rooms furnished for housekeeping. Inquire office, third floor, Dunning block, River street; foot of Galena. (12)

LAKE ST., 122 S.—WANTED, GENTLEman roomer for corner room, private modern house. Chicago phone 422. (11)

DOWNER PL., 583—NICELY FURNISHed front room in private family to one or two young men; all modern conveniences. (15)

FURNISHED ROOMS FOR GENTLEMEN No. 85 Downer place.

The Gladmer

OAK AVE., 314—ONE FURNISHED room, all modern conveniences. (9)

TO RENT—THREE FURNISHED OR UNfurnished rooms on Wilder street. Call Chicago phone 273. (11)

LAKE ST., 62 N.—LARGE MODERN FURnished front room for one or two gentlemen; also small furnished room; bath; cation. (12)

GALENA BLVD., 122—LARGE FURNISHed room, also two furnished rooms for housekeeping, suitable for married couple or two ladies employed; thoroly modern, use of garage. Phone 907-W. (12)

GALENA BLVD., 122—LARGE FURNSHed room; also two furnished rooms for housekeeping, suitable for married couple or two ladies employed; thoroly modern, use of garage. Phone 907-W. (12)

A NICELY FURNISHED ROOM WITH board; bath, telephone, electric lights and all conveniences of the home with a young married couple. No other roomers. Chicago phone 2025. (10)

MIDDLE AVE., 239—TWO FURNISHED light housekeeping rooms in private family, private entrance, gas and city water, five minutes' walk from town. Chicago phone 1266-R. (11)

TWO, THREE AND FOUR-ROOM FURnished or unfurnished apartments, newly papered and varnished. Inquire at office of Dunning block, River street, foot of Galena. (6-15)

FINEST FURNISHED ROOMS FOR light housekeeping in the city, two blocks from business center, everything modern. Apply at Manhattan Cafe, 25 South River street. (6-7)

TO RENT—MISCELLANEOUS.

TO RENT—WELL LOCATED BLACKsmith shop, on Batavia avenue in the Norden Sour building. Inquire C. J. Ekman, Batavia, Ill. (9)

TO RENT—UPPER FLOOR OVER ORpheum theater, suitable for manufacturing or can be arranged for offices. Inquire at Orpheum. Chicago phone 1773. (6-11)

DRAYING, STORAGE, ETC.

THOMPSONS MOVE, CRATE AND SHIP pianos to all points. When wanting your truck moved call Chicago phone 291 or 2686; I.-S. 14 or 348. Leave checks at 119 New York street or 10 North River street. (6-24)

AUTO VANS FOR LOCAL OR LONG DIStance hauling of household goods or anything; satisfaction guaranteed. Both phones. J. W. Lilley. (6-14)

PATTERSON'S LIVERY, 102 SO. BROADway. Moving; horses to rent by the day; cheap horse for sale. We haul ashes. (6-15)

THE AURORA MOTOR TRANSFER & Storage Co., local and long distance household removals. Long distance hauling a specialty. 62-64 South River street. Both phones.

ALL KINDS OF MOVING, BOTH CITY and long distance, by auto service; crating and storage; special rates to western points. Valentine's, 77 Fox street.

BROADWAY TRANSFER CO., 68 NORTH Broadway; moving of all kinds; auto truck service; long distance hauls a specialty; guarantee safe delivery. Chicago phone 2208; I.-S. 316-W. (6-11)

PIANO TUNING.

ED JOLL, WITH EGERMANN & RANdolph, 13 years with Clemens Co., Chicago, a player expert, a thoroly practical man; all work guaranteed. Both phones. (6-16)

AUTOS AND MOTORCYCLES.

SECOND HAND TIRES

for sale. Bring your old tires, we make one good tire from two old ones, or retread them. Aurora Tire Shop, 47 South LaSalle street. (6-21)

FOR SALE—REO ROADSTER AND Studebaker, cheap. Call owner, 212 North View street, Chicago phone 910-J. (6-9)

FOR SALE—METZ SPEEDSTER, RUN 4,000 miles, like new; Stoddard Dayton in excellent condition; Maxwell touring car in good shape. Water Street Garage, 17 Water street. (6-16)

FOR SALE
1915 Ford touring car, four good tires, one of the late style cars, price $200.00; 1916 Ford roadster, price $200.00. F. L. Wright, Yorkville, Ill. (11)

Highest Cash Price

paid for old or wrecked automobiles; all makes; any condition; calls answered promptly within fifty miles of Aurora. Used tires and auto parts for sale. Second Hand Auto Parts Co., 64 Galena boulevard, Chicago phone 3116; residence phone, Chicago, 841-J. (7-7)

FOR SALE—MODEL 69R OVERLAND roadster in good running order; electric lights and fully equipped; will demonstrate. Call 315 Fulton street. Chicago phone 1028-M. (10)

FOR SALE — 1915 CHALMERS FIVE-passenger touring car; fine condition, cost $1,875 new; will sell reasonable. Call Chicago phone 1331-J. (12)

AUTOS AT A BARGAIN—FIVE-PASSENger Paige, Chalmers, Buick, Rambler, two-passenger Hupmobile and Grant; two buick speedsters. Arnold's Garage, 93 Water street. Phone 1760. (7-7)

AUTOMOBILE STORAGE — DAILY, weekly and monthly; low rates for non-using time storage. Inquire at Garage, No. 70 South Broadway or Phone 825-J. (7-3)

FOR SALE—1917 MAXWELL ROADSTER in A1 condition at a greatly reduced price. Mutual Garage, River and Walnut streets. Chicago phone 305. (11)

FOR SALE—SEVERAL FIRST CLASS second-hand Ford cars at right prices. Valley Garage Corporation, Yorkville. Chicago phone 6. (11)

FORD COMMERCIAL BODIES, $12.50 up; ton attachments for same, $45; complete line of Goodyear truck tires; 150-ton hydraulic press to apply same. O. P. Knapp & Son, 26 South LaSalle street. (7-4)

USED CARS

We pay cash for good used cars.

COATS GARAGE

(7-6)

FOR SALE—MODEL 10 BUICK SPEEDSter, new body and fenders, in good mechanical condition; can be seen at 16 North LaSalle street. Open evenings. (10)

FOR SALE—INDIAN TWIN, $85; TWO Thor 4's, $35; Excelsior, $90; 1917 Indian, $150; 2x3 Firestone tires, $9; Henderson, $325. H. C. Althoff, 112 South LaSalle. (6-28)

FOR SALE—BUICK ROADSTER, LaSalle Street Garage, 18-20 South LaSalle street. Chicago phone 2517; I.-S. 224-X. (6-13)

OVERLAND WITH SPECIAL BUILT racing body, fine condition, all equipped, blue body, white wheels, a bargain, or might exchange for Ford. 705 New York street. (11)

FOR SALE—FORD, FIVE PASSENGER, 1918 model, has all equipments except starter. Wire wheels. Run less than 6000 miles. A bargain. Inquire 455 LaFayette street. (10)

Bring Your Old Tires

We make one good one from two old ones, or retread them. Lincoln Double Tire Co., 51 South LaSalle street, Chicago phone 3005-M; I.-S. 1552. (6-22)

FOR SALE—1914 CADILLAC ROADSTER in good mechanical condition; price $550. Inquire of A. S. McWethy, Merchants National Bank building, Aurora, Ill. (11)

FOR SALE—1912 RAMBLER IN FIRST class condition, electric lights, generator, good tires, vacuum feed; will sacrifice. G. Marcantelli, 41-45 Downer place. (6-29)

DISTRIBUTOR AND SERVICE STATION. Simon Moscovea Co., 50 Galena. All makes of storage batteries repaired; Free inspection of electrical equipment of any car. Chicago phone 2078. (7-3)

YOUR CAR IS ABSOLUTELY SAFE against thieves when equipped with a D. & D. auto lock. No key. Highly endorsed. See it at Water Street Garage, 17 Water street.

VULCANIZING—TWENTY YEARS' EXperience has taught me which are the best tires. I sell Portage and Miller tires. Superior Tire & Repair Co., 51 South LaSalle street. (6-29)

Automobile Painting

OUR METHOD SAVES YOU TIME AND MONEY.

COATS GARAGE

(6-19)

GET YOUR TIRES VULCANIZED NOW; do not wait until you need them, it is then you want them. Auto Tire & Repair Co., 52 Galena boulevard. (6-12)

LIVESTOCK, POULTRY AND PETS.

Live Stock, Horses, Etc.

WANTED—FOR SLAUGHTER, HOGS, regardless how heavy, also cattle, especially bulls. Fox River Packing Co. Chicago phone 3140.

HAVE ALWAYS ON HAND HORSES FOR all purposes. Wm. Henderson, Bishop farm, North Lake street.

WANTED—TO SELL OR EXCHANGE sorrel horse, perfectly sound, fine single or saddle horse, weight about 900; must have horse to weigh about 1,250 for delivery horse; will pay cash difference. Grand Union Tea Co., 112 Main. (11)

RAISE MULES AND GET RICH—"Mountain Leader" is a grey jack, standing fourteen and one half hands high; was bred by Hirons & Son of northeastern Missouri; dam was "Big Molly," a Tennessee jennet of big bone and good hide; sire was, also, a large iron grey jack called "Jumbo"; this jack has proven himself to be a wonderful breeder, both as to bone, size and quality, of his get of mules, and is not surpassed by any in bone or disposition. Raise army or all purpose horses; have good stallion, "Arabian Chief," buckskin with white mane and tail, good foal getter, remarkable style and action. Both will serve the season at my farm adjoining the city of Aurora on old Indian Trail Road northwest of town. Carl Miller. (6-21)

Pets, Birds and Dogs.

FOR SALE—FOUR FRENCH POODLE dogs. 500 New York street. (11)

Pigeons, Poultry and Supplies.

KEEP "PERFECTION MEAT MASH" before your chickens all the time, your scratch feed bill will be less and your hens will lay more eggs. T. C. Nicholson. Phone 252. (10)

BUSINESS DIRECTORY.

Welding.

BROKEN CASTINGS, CAST IRON, steel, brass, aluminum repaired. Oxy-Acetylene process. F. N. Gary, 64 South Water.

Spring Water, Pop, Etc.

MONTGOMERY MAGNESIA SPRING Water Co. Pop, ginger ale, magnesia spring water, Montgomery. Chicago phone 604; I.-S. 52-W-1.

Restaurants.

BROADWAY CAFE, 87 FOX — BEST place to eat in Aurora. Steaks, chops and regular dishes.

LOST AND FOUND.

LOST—SMALL BAY MARE JUNE 9TH. P. J. Roach, Glenwood Park, Batavia. Chicago phone 26. (11)

FOUND—SMALL BROWN MARE ON the Clifford farm, Batavia, Ill. Inquire of A. M. Engelbrecht, Batavia, Ill. Route No. 1. (11)

LOST—NEW BLACK UMBRELLA AT INterurban transfer station. Finder please return to Cora Farrell, 234 West Park avenue. (9)

LOST—LADIES' GOLD WATCH WITH "K" on outside. Finder please return to John Koos, 248 Rural street, for reward or call Chicago phone 2886-R. (12)

VIAVI TREATMENTS.

VIAVI, THE NATURAL WAY OF CURing chronic nervous diseases, nervous breakdown, nervous prostration, nervous headache, nervous dyspepsia, insomnia, deformities of infantile paralysis. Mrs. M. E. Wilson, Mgr., 213 Mercantile block. Chicago phone 3523.

UPHOLSTERING

UPHOLSTERING, FURNITURE REPAIRing, refinishing, mirrors resilvered. Work promptly and neatly done, called for and delivered. Prices reasonable. Newman, 100 Walnut street. Chicago phone 1014; I.-S. 1409. (7-9)

FOR SALE—MISCELLANEOUS.

FOR SALE—ELECTRIC MOTORS; SOME overhauled alternating current and some 500 volts direct current. Viadex Electric Mfg. Co., Spring street viaduct. Chicago phone 2001.

FOR SALE — BRANCHING ASTER plants, three dozen for a quarter; egg plant, 20 cents dozen; hardy larkspur and sage plants, four for nickle. 557 Binder street. (10)

FOR SALE—FELT MATTRESS IN GOOD condition; also large size clothes basket and oak center table. Inquire at 115 Wilder street. (10)

FOR SALE—CHILD'S BED, GAS STOVE, Brussels carpet (18 yards), single bed, springs and mattress, one dresser. 419 Front street. Chicago phone 2731-W. (9)

FOR SALE—LAWN MOWERS, GARDEN tools, galvanized iron ware, granite ware, gas flats, laundry stoves, dressing wardrobes, trunks. L. T. Meyers & Co., 60 North Broadway. (9)

SEWING MACHINE AND GAS PLATE for sale. Call at 525 Seventh avenue or call Chicago phone 2867-M. (10)

FOR SALE—BLACK WALNUT FURNIture, old fashioned settees, chairs, bureaus; also mahogany beds and mahogany bureaus. J. Miller, 307 High street. Chicago phone 949-J. (6-22)

CABBAGE PLANTS FOR SALE—EARLY and late, 15 cents for 50, 25 cents for 100, $2.00 for one thousand. Geo. McDowell, 645 Dearborn avenue. Chicago phone 1530-J. (10)

FOR SALE—SILVER PLATED J. W. York French horn (never used); large concert guitar, inlaid with pearl; No. 3 Oliver typewriter; also some good show cases, will sell cheap. Address 6-I-120, care Beacon-News. (12)

FOR SALE—DETROIT JEWEL FOUR-burner gas stove in excellent condition, side oven with lighter, broiler, warming oven, steel shelf above and below; also full size iron bed with divided mattress and woven wire springs. 373 South Lake street. (10)

FOR SALE—OAK BOOKCASE, OAK LIbrary table, white enameled chair and table and ice box. Inquire J. W. Colliver, 22 South Chestnut street. (10)

DRESSING TABLE AND CHAIR FOR sale, nut brown, wax finish, almost new; price $15. Inquire 583 Downer place. (11)

FOR SALE—HALL TREE, LEATHER bed davenport, dining room chairs and two library tables, reasonable if sold at once. Inquire 234 South LaSalle street. (11)

FOR SALE—ELLINGTON PLAYER-PIano, mahogany music cabinet and Singer cabinet sewing machine; all new and in good order; a bargain. Address 6-E-4, care Beacon-News.

FOR SALE—SIX-FOOT SHOW CASE. A. W. Biever & Co., 22 North Broadway. (10)

FOR SALE—DRESSERS, BOOKCASE, gas stove, mattress, chairs, costumer, fruit jars and other household furniture; leaving town. 245 Oak avenue. Chicago phone 2868-M. (11)

FOR SALE—GAS STOVE, TABLE, ICE box, lawn mower, sewing machine, organ, sideboard, kitchen cabinet, chairs, shoes, clothes, gas fixtures, cupboard, pictures, books. 71 South River. (10)

FOR SALE—SECOND HAND TENT, 9½X12. Call 108 Main street. Chicago phone 2154. B. Yellin. (10)

PIANO FOR SALE—CABLE MAKE, AT a bargain. Write W. W. Bunch, Aurora, Ill. (6-13)

WILL SELL OR EXCHANGE ONE Brunswick billiard table complete for runabout or light auto. Address 6-E-210, care Beacon-News. (11)

WE HAVE A BIG LINE OF FURNITURE, dressers, rugs, beds, etc. We pay highest price for second hand furniture. Call Swimmer's, 2 South River. Chicago phone 3567. (7-5)

JUST RECEIVED A BIG LINE OF slightly used carpets and rugs, also all kind of furniture and stoves which will be sold at the lowest prices; cash prices paid for second hand furniture in big or small lots. West Side New and Second Hand Furniture Store, 18 South River street. (7-5)

FOR SALE — TWO ENGINES, ONE 2-horse and one 2½ horse, one Ford roadster, one 2-seated buggy, one 8-16 Mogul tractor, one potato planter; all in the best of condition. Osman & Osmann, 8 North River

NEW EMMANUEL CHURCH SCHOOL

Handsome Edifice to Be Dedicated with Elaborate Ceremonies on Sunday.

INVITE OTHER CHURCHES

Tomorrow marks an epoch in the history of the Emmanuel Lutheran church. Its new and beautiful school building, which has been under construction since Aug. 28, 1916, will be dedicated.

Elaborate preparations have been made for the notable event. Invitations have been extended to the St. Paul Lutheran congregation of Aurora, and the Lutheran congregations at Joliet, Wheatland, Yorkville, Hinckley, Batavia and West Chicago. Friends and benefactors of the congregation are likewise invited and the public in general.

Big Children's Chorus to Sing.

A children's chorus and the church choir, led by Prof. E. C. Hoffman and Prof. A. H. Brinkenam, assisted by a choir of 75 members of the Evangelical Lutheran Jehovah congregation, under the direction of Prof. John Zitzmann, will sing during the services. The band of the church will also be active. Prof. E. C. Hoffman and Prof. A. L. Wendt, the latter from Chicago, will officiate as organists.

The Ladies' Aid and Young People's societies have charge of serving refreshments and meals for a nominal sum.

Dr. Kraus to Speak.

The sermon in the morning service, beginning at 10 a. m., will be delivered by Dr. E. A. W. Kraus from Concordia Theological seminary at St. Louis, Mo. These services as well as the services in the afternoon at 2:30 o'clock, will be in German.

In the afternoon the Rev. L. Hoelte from Chicago will preach the sermon in the church and Dr. Kraus will give an address in the new school hall.

Services in the evening, beginning at 7:30 p. m., will be held in the predominating language by the Rev. F. P. Merbitz from Chicago. The dedication of the school building will be conducted by the pastor of the church, the Rev. C. J. Fricke, assisted by the Rev. H. W. Castens and other theologians present after the morning services.

Teachers and school children, the building contractor, building committee, officers, members and guests of the church will proceed to the building to witness the impressive dedicatory act, after which the doors of the beautiful building will be opened that the building may henceforth serve its purpose.

Organized in 1901.

The Emmanuel Lutheran school was organized in December, 1901. The Rev. C. J. Fricke, pastor of the congregation, took charge of this school at that time. In April, 1902, Prof. E. C. Hoffman was installed as the first regular teacher.

The congregation at that time held its services and school in the Evangelical Lutheran Norwegian church in Clark and BeVier place. This church building soon became too small for the prospering congregation and school. The present church building, with its annexed schoolroom, was built. The adjoining school building in the rear of the church building served, and will henceforth, among various purposes, serve as vestry and Sunday school room. The dedication of this school building took place Nov. 30, 1902. In the late summer of 1905, the Rev. C. J. Fricke extended the school classes, teaching the lower grades in his study. Miss Nettie Eirich continued this work later on. In April, 1914, Prof. A. H. Brinkman was installed as second regular teacher.

The congregation purchased property opposite the church and applied the same to school purposes of the lower grades and a teachers' dwelling.

Soon the school again demanded more room and the congregation concluded in the spring of last year to build the school building which is to be dedicated tomorrow.

Plans and specifications were drawn up by the architects, Worthman & Steinbail of Chicago, Albert Riegel being the lowest bidder among competing contractors. His figure was $21,700 and he was awarded the work July 30, 1916.

On account of the removal of the old school building and the teachers' dwelling, work on the premises had to be put off until Aug. 28, 1916. To obtain more space and another home for its teacher, the congregation bought the adjoining property in Jackson street for $2,500.

The present school building, 76x64x43 feet, is very substantially built and one of the most attractive and modern in the city and its vicinity. It is sanitary in every respect and equipped with fire safety devices.

Bowling Alleys in Basement.

In the basement are toilet and lavatory rooms, boiler room with two modern smoke-consuming boilers, coal bin, in addition to ample room for future bowling alleys and other amusements. There is also an available space for a playroom for children during inclement weather.

On the first floor are two entrances and exits, with a continuous hall from one side of the building to the other; and four rooms, each having two entrances and exits. Two of these rooms will be devoted at present to school purposes.

One room will serve confirmation classes and other pastoral work. The fourth room has been turned over to the young people.

On the upper flor are the kitchen and serving room for the Ladies' Aid society, a cloak room, ticket office, and a most magnificent hall with stage. The seating capacity of the hall is about 400.

Beautiful Lights.

The beautiful lighting system is electric, with the exception of the exit lights, where gas lights, according to ordinance, are affixed.

The furniture for the hall and school has been purchased from different firms in the country, with the aid of J. W. Fricke, brother of the pastor, who is the president of one of the largest school, church, office and bank furniture establishments in the west, and who is an authority on school and church equipment.

The school, attended at present by 109 children, is loyal to American principles. It has two highly esteemed and educated graduate school teachers, Profs E. C. Hoffman and A. H. Brinkmann—and enjoys a splendid reputation for its disciplinarian educational work among children.

German and English languages—the latter predominantly—are used in inculcating what is described as "needful for this life and to entrance to the beautiful beyond."

Considering the youth and growth of the congregation, which is nearing the 1,000 mark in membership—the future of its church and school is very bright and promising.

Social Chatter

Mrs. Alice Sheldon, mother of Mrs. A. B. Crosby, has returned to her home in Iowa, after undergoing a serious operation at the Aurora hospital two weeks ago.

Miss Pearl Grisch entertained the Beta Delta Sigma sorority last evening at her home in Galena boulevard. During the evening plans were made for a picnic July 4. Refreshments were served. Miss Alice Cotter of West street will have the club June 21.

Miss Maggie Neal Proctor and Mrs. E. W. Stubbs have been visiting Miss Marion Stubbs in Rochelle. Miss Stubbs is a Rochelle teacher. While there they saw a pageant, "American Citizenship," given by the Lincoln school.

Dr. and Mrs. E. W. Stubbs and Mrs. W. S. Johnson and Mrs. H. R. Johnson left this morning for Chicago where they will attend the commencement exercises of the Illinois Dental college. H. R. Johnson is a member of the class.

Don't Forget.

The following is taken from one of the current publications, and is worthy of note:

"Don't forget that if you are knitting for soldiers, you're knitting for real connoisseurs and critics. There's hardly a man nowadays in the British or French army who isn't an expert with the knitting needles. The favorite stunt, especially in the hospitals, is to unravel their womanmade socks and re-knit them closer and better."

This same article says that Canadian and English women are collecting long evening gloves, sewing them together in strips or squares, patchwork fashion, and using them to line woolen sleeveless jackets for aviators. It begins to appear that the stock yards in "using everything but the squeal" of the slain animals, will have nothing on the women in efficiency.

BACCALAUREATE PROGRAM FOR AURORA COLLEGE

Baccalaureate services for the Aurora college will be held tomorrow morning at 11 o'clock at the Advent Christian church, Lancaster and Galena boulevard. The Rev. O. R. Jenks, president of the college, will deliver the sermon, marking the opening day of the week of exercises incident to graduation.

There are 17 graduates who will receive the sheepskin in the 1917 class.

Tomorrow's services at the church will be as follows:

Doxology, the Rev. D. H. Woodward.

Invocation, the Rev. D. H. Woodward.

Scripture reading, Prof. G. H. Dewing.

Anthem, choir.

Prayer, Dean R. C. Robbins.

Announcements.

Offertory.

Hymn—Hymnal No 808, byt the congregation.

Sermon by President O. R. Jenks.

Hymn—Hymnal No. 636, by the congregation.

Benediction.

Tuesday, June 12, 8 p. m., music recital.

Wednesday, June 13, June day games.

Thursday, June 14, 2 p. m., commencement.

The commencement address will be delivered by Hon. Francis G. Blair, LL. D., superintendent of public instruction for the state of Illinois.

IN THE WASH ROOMS

New and even more vigorous complaints than those of other days are being made against conditions in the women's wash rooms maintained by the Traction company at transfer stations. In justice to the company it should be stated that, some of the people who take advantage of the conveniences are absolutely without thought for others and care not a whit as to the conditions they leave behind them. An arrest or two would help.

GEN. GURKO RESIGNS

(By Associated Press Leased Wire.)

Petrograd, via London, June 9.—General Gurko's request for permission to resign as commander on the western front has been answered by an order from Minister of War Kerensky, relieving him of his command and appointing him general of division. General Gurko's request was made after Minister Kerensky had issued an order prohibiting the resignation of any officer.

BOY SCOUTS IN PARADE

(By Associated Press Leased Wire.)

New York, June 9.—Thirteen boys, representing as many races, members of the American Junior Naval and Marine Scouts were among the speakers assigned to the big recruiting meeting in Union square today. Preceding the rally 1,500 Scouts were to march down Fifth avenue to the big wooden battleship recruit station in Union square.

A lot of girls imagine that they are culturing their talent when they are merely culturing their imagination.

ANOTHER BATAVIA PASTOR LEAVING

The Rev. H. T. Leach Resigns at Christian Church to Accept Iowa Pastorate.

The Reverend Mr. Kincheloe of Chicago Will Come As Temporary Pastor for Time.

Batavia, Ill., June 9.—The Rev. H. T. Leach, who has served for the past 15 months as pastor of the Christian church, will preach his last sermon at that church tomorrow. He has been offered a larger pastorate at Cedar Rapids, Iowa, and will leave for there the first of next week.

The members of the church board were reluctant in accepting Mr. Leach's resignation. He has made many friends and done effective work here. The Reverend Mr. Kincheloe, who served as a supply before the appointment of the Rev. H. T. Leach, will again come to the local church in the interim.

Mr. Leach has been very successful in his church work here the past year and the enrollment has been increased. His many friends are sorry to see him leave this city.

Going out of business. Must close out in 10 days. Trimmed hats $1.00 and down. Store open every afternoon. Rose Lundquist, 20 East Wilson street.

Wanted—Boy about 15 years old, to work in drug store. Reasonable hours and no heavy work. Apply Schreiner's drug store, Batavia, Ill.

For rent—Eight room house at 41 North Washington street. Inquire Martin Pederson store.

For rent—Five-room flat, first floor. 243 First street.

Shaw's special cash sale Saturday night on sugar, flour, Club House peas, soap.

PRISONER REFUSES TO LEAVE GENEVA

Geneva, Ill., June 9.—"Prisoners for the county jail will be received at any hour, but prisoners will not be released at night, unless a writ of habeas corpus is served." This is the new and iron-clad rule, Jailor Charles Nelson announced this morning.

The reason for the new rule was that he was disturbed last night at 11 o'clock from a sound sleep, by two Elgin men, who came to get two county jail prisoners freed.

Jailor Nelson, with his eyes half opened went to the outer door and was greeted by the two men, who announced that they came to get two Elgin men. They announced that they had an order from Police Magistrate George Thompson and State's Attorney Charles Abbott and showed the order.

"Why don't you come in the daytime?" asked Nelson, and his tone of voice was not any too pleasant, and he is good-natured usually.

The two men were so insistent about getting the men that Nelson went into the jail, to notify the two prisoners. By so doing he awakened every prisoner.

The two men were notified and one of them refused to go, saying he wasn't going to leave his bunk, dress and go out into the damp air. The other fellow accompanied the two men.

Wanted—Wood working machine men and helpers, Blacksmith helpers, Yard men and Loaders. Good wages and regular employment.—Newton Wagon Works, Batavia, Ill. Chicago Telephone 40.

EARL HAMNER HEADS ST. CHARLES ALUMNI

The annual reunion of the St. Charles High school alumni last evening was attended by 100, and an enjoyable time was reported.

The following officers were elected:

President—Earl Hamner.

Secretary—Frank Gray.

Treasurer—Jay Marvin.

Wanted—Wood working machine men and helpers, Blacksmith helpers, Yard men and Loaders. Good wages and regular employment.—Newton Wagon Works, Batavia, Ill. Chicago Telephone 40.

Wanted—Wood working machine men and helpers, Blacksmith helpers, Yard men and Loaders. Good wages and regular employment.—Newton Wagon Works, Batavia, Ill. Chicago Telephone 40.

Wanted—Wood working machine men and helpers, Blacksmith helpers, Yard men and Loaders. Good wages and regular employment.—Newton Wagon Works, Batavia, Ill. Chicago Telephone 40.

CHILDREN'S DAY PROGRAM AT EAST PIERCE CHURCH

Maple Park, Ill., June 9.—Children's day will be observed Sunday at the East Pierce United Evangelical church. The sermon by the pastor, the Rev. R. F. Brothers will be at 11 o'clock and the program by the young people of the Sunday school will begin at 7:30 p. m.

The first quarterly meeting for this year will be held June 15, in charge of the Rev. E. K. Yeakel, presiding elder.

Arrangements have been made for two weeks of evangelistic meetings, to begin Sunday, June 17, and close July 1.

These meetings will be conducted by the Rev. Edwin R. Dow, evangelist, assisted by Miss Dow, an accomplished pianist and soprano solist. All are invited to attend all of these services.

More Women to Teach.—Seventy-two per cent of the teachers in Illinois, including high school staffs, are women, educational authorities announced. With men teachers going to war there will be a greater percentage of woman teachers.

It doesn't take many months of married life to turn a Candy Kid into a Lemon Drop.

CHILDREN'S DAY AT THE CHURCHES

A Number of Aurora Sunday Schools Will Give Annual Programs Tomorrow.

Baccalaureate Programs of Schools and Colleges to Be Another Feature of Day.

Children's day programs, and the East and West High school baccalaureate exercises, with that of Aurora college, will be features of the Sunday services at a number of the Aurora churches.

At the First Presbyterian church Sunday morning the young people of the Sunday school will render their annual children's day program in the morning, beginning at 10:30 o'clock. There will also be baptism of children and a short sermon by the pastor, speaking directly to the junior congregation. Dr. E. H. Montgomery will deliver the annual baccalaureate address Sunday evening to the graduating class of East High school, other churches of the east side joining in the exercises which will begin at 7:30 o'clock.

West High Baccalaureate.

The Rev. D. D. Vaughan will deliver the baccalaureate address to the West High school of Aurora graduating class Sunday evening at the Galena Boulevard M. E. church. In the evening he will deliver an address on "Finish High School and Go to College," being an observance of education day. Fine music has been arranged for these services and all are invited. West side churches will join.

At the New England Congregational church children's day will be observed in the morning. The program will include graduation exercises, class members being promoted from the various departments. Children will also be baptized. The program includes the exercise "The Pilgrims of Yesterday and Today," including some pretty costume and scenic effects. Good music has been arranged and the public is invited. The pastor, the Rev. A. R. Heaps, will deliver the last of his sermon series on "Some War-Time Virtues," Sunday evening at 7:30 o'clock. He will discuss the necessity of knowing the facts involved in the present war and the demand for sanity of thought and action. Songs will be sung from the screen.

Red Cross Service.

Dr. R. H. Claxon, at the First Baptist church has arranged a special Red Cross service to which all Red Cross workers are invited, for Sunday morning. His sermon theme will be "Woman's Part in the Present American Task." B. Y. P. U. service at 6:30 o'clock. Subject, "The Christian As a Social Force." Evening sermon theme at 7:30 o'clock. The public is invited.

The Rev. T. L. Stephens announces children's day exercises at 7:30 p. m. at the Claim Street Baptist church. The pastor's Sunday morning sermon theme will be "The Nation's Mission to the world."

At the Advent Christian church the annual Aurora college baccalaureat sermon will be delivered to the graduating class Sunday morning at 11 o'clock by President Orville R. Jenks. An installation service for the new pastor, the Rev. David Woodward, will be held at 3 o'clock, many of the pastors of the city assisting.

Doctor Abbott Coming.

Doctor Abbott of the Northern Baptist Theological seminary, Chicago, will occupy the pulpit Sunday morning at the Park Place Baptist church while Dr. E. W. Lounsbury, the pastor, is in Chicago delivering the baccalaureate address to the graduating class of the seminary. There will be no evening service at the Park Place church, the members uniting with other east side churches in the baccalaureate services at the First Presbyterian church.

At Zion German Evangelical church the pastor's Sunday morning sermon in German will be, "The Father's and Mother's Day." He will speak in English in the evening on "Parental Accomplishments."

First M. E. Children's Day.

The annual children's day program at the First M. E. church will be given at 5 o'clock. The Rev. C. J. Bready will preach at 10:30 o'clock on "Prejudice Based on the Prayer of the Pharisee: 'God Be Thanked I Am Not As Other Men.'" Reception of new members preceding the sermon, also adult and infant baptism. All parents who wish to have their children baptized are invited to present them at this time. Epworth league at 6 o'clock. Sunday school at noon.

At the Marion Avenue Baptist church the pastor's morning sermon theme will be "The Soldier's Fire." In the evening he will speak on "A New Rosary." The Misses Jackson and Holland of Fond du Lac, Wis., will render vocal solos at both services.

At the First Church of Christ, Scientist, the topic for study Sunday morning at 10:45 o'clock at the Grand Army hall will be, "God the Only Cause and Creator."

At the Fourth Street M. E. church the pastor's morning sermon theme will be "When a Strong Man Trembles." In the afternoon at the 5 o'clock vesper service his theme will be "The Pilgrim's Staff."

At the United Presbyterian church the pastor's morning theme will be "Spiritual Repair." In the evening his topic will be "Our Brother's Burden."

At the First Congregational church the pastor, Dr. Frank Beardsley, will speak in the morning on "The Infinite Mystery of Religion." At 7:30 o'clock the congregation will unite with the First Presbyterians in the baccalaureat services at that church.

LICHER IN DRAMAS

Herbert H. Helbe and Frank J. Licher of Aurora, have been enrolled by "The Beloit College Players," an exclusive dramatic organization of the college. Membership therein is thru competitive try-outs and out of a large number of candidates but 15 students were picked as representative of the best acting ability in the college. The aim of the organization is purely dramatic and seeks to stimulate an interest in that form of work by the giving of finished productions before the public of the college community.

Beacon-News want ads make realities out of wishes.

News in Brief

Looking for Jennie — Miss Jennie Brown, 17 years old, escaped from the State Home for Girls at Geneva last night and is believed to be in hiding in Aurora. The girl is described as being short and plump and has black hair any eyes. She was sent to the home from Chicago.

Dance Tonight.—Zouave hall.

Don't Forget—To have a photograph made before leaving to serve your country, the best, a Godfrey quality portrait.

Work Is Exacting—The 13 student stenographers who have been busy since Thursday copying registration cards at the city hall will not complete their work until Monday. The cards will be mailed to the governor by Mayor Harley Tuesday. Those who are copying the cards are Rose Hipsack, Lillian Gasper, Agnes Hill, Melvin Comet, Conrad Youngblood, Henry Evans, Alice Huber, Bessie Schiltz, Christine Dumont, Mildred Clark, Frank J. Spoden, Ralph Hipp and Charles Petrie. All are volunteers.

Home Made Cocoanut Fudge.—Twenty-five cents pound. Shaffer's confectionery.

Sleep Is What He Wants — Elroy Cox, 16 years old, who ran away from his home in Chicago Thursday, walked into police headquarters here last night and asked for a place to sleep. He was recognized by Chief of Detectives Wirz and was placed in the boys' department of the jail. The parents were notified and the runaway was taken back to Chicago today.

"The Presence of Christ."—(His manifestation and revealment.) Will be the subject of a lecture by Oscar A. Olson of Chicago in I. B. S. A. temple (Clarke and LaSalle streets), Sunday, June 10, at 3 p. m. Seats free. No collection. You are invited.

Today Only.—Half pound box assorted chocolates 14 cents. Shaffer's confectionery.

Says Bedfellow Stole $37—William Gardiner, 23 years old, of Joliet, was held to the grand jury under $2,000 bonds by Police Magistrate Barlow this morning on a larceny charge. Gardiner is accused of stealing $37 from Charles Austin, a bartender. Gardiner slept with Austin at the Burlington apartments one week ago last night. Gardiner left the room the following morning while Austin was in the washroom. When Austin returned to his room he discovered that all of his money, $37, was gone. He notified the police and Gardiner was arrested in Joliet. Gardiner pleaded not guilty at the hearing this morning.

Special Menu—For Sunday luncheon. Manhattan Cafe.

Society Notes

Fern Club Meets.

Mrs. Harry Hostetter, Mrs. Jacob Munch, Mrs. William Shoger and Mrs. E. W. Tomlinson were hostesses yesterday afternoon to the members of the Fern club at the home of Mrs. Hostetter in South Fourth street. Honors at cards were awarded to Mrs. W. G. Eitegoerge, Mrs. Tomlinson and Mrs. M. E. Woolf. Five o'clock tea was served. In two weeks the club will have an evening party at the home of Mr. and Mrs. M. E. Woolf at which the husbands of the members will be guests. This will close the season's parties.

For Miss Howard.

A number of parties are being given in honor of the approaching marriage of Miss Bernice Howard to C. B. McCormick. Last evening Miss Ruth Maher and Miss Sadie Gallagher entertained the Lafalot club at the home of Miss Gallagher in Weston avenue. Luncheon was served during the evening with the table appointments in cupids, hearts and flowers. Music and games were enjoyed. Miss Howard received many beautiful gifts.

Surprise Party.

A surprise party was given last evening in honor of the birthdays of Miss June Nichols and Roy Tadd at the home of the latter in North State street. There were games and music with a luncheon later, after which the guests attended the Bachelor's club dance. Those in the party were June Nichols, Marjorie Chambers, Marie Sharkie, Olga Zack, Margaret Loveland, Roy Tadd, Frank Lawrence, Carl Hilger, Edward Schmitz and Walter Gillette.

A man has reached the age of discretion when he realizes that the only way to beat a slot machine is not to play it.

JOIN OUR THRIFT CLUB

J. M. Custer Jeweler

CLIP THIS OUT MAY COME HANDY

Tells how to take soreness from a corn and lift it right out.

Hospital records show that every time you cut a corn you invite lockjaw or blood poison, which is needless, says a Cincinnati authority, who tells you that a quarter ounce of a drug called freezone can be obtained at little cost from the drug store but is sufficient to rid one's feet of every hard or soft corn or callus.

You simply apply a few drops of this on a tender, aching corn and the soreness is instantly relieved. Shortly the entire corn can be lifted out, root and all, without pain.

This drug is sticky but dries at once and is claimed to just shrivel up any corn without inflaming or even irritating the surrounding tissue or skin.

If you wife wears high heels she will be glad to know of this.—Advertisement.

Society

Chicago had nothing on Aurora yesterday so far as the movement to organize a Juvenile Red Cross society is concerned. Two separate meetings were held in east side schools here for the purpose of interesting school girls in Red Cross work during the summer, Chicago, judging from press reports, also organized juvenile leagues yesterday.

One Aurora meeting was held in East High school, the girls manifesting a keen interest in the new organization. A meeting to perfect the same will be held Monday afternoon. Mrs. Alfred E. Martin, chairman of the Daughters of the American Flag department of the Illinois division of the National Council for Defense, planned to reach Aurora this afternoon to confer with Mrs. T. J. Parker, who represents the east side schools in this movement.

Another meeting was held yesterday in Lower High, those present representing the girls of the grades from Lower High down. Twenty-four signified their desire to join the new organization. Regular meetings will be held, each meeting to be attended by at least six of the mothers. Additional details as to finances, badges, etc., will be secured as time goes on.

It was stated at the West High school that as yet no move had been made to organize a Daughters of the American Flag.

Esser Golden Wedding.

Yesterday marked the golden wedding anniversary of Mr. and Mrs. Theodore Esser, residents of Aurora for years. Mr. Esser is known far and wide as Aurora's veteran harness maker, and yesterday among the gifts of flowers were any number from Aurora men who have been his business associates.

At 8:30 o'clock high mass was celebrated at Holy Angels' church, Mr. and Mrs. Esser renewing the vows of 50 years ago. The march to which they entered and left the church was played by their granddaughter, Kathleen Esser.

Later dinner was served to 55 members of the family and close friends. The Rev. James Quinn and the Reverend Father Donovan of Holy Angels' attended the dinner, the guests including the Esser children and their families. The children are: Albert Esser, Mrs. Charles Danner of Elgin, Bert Esser, Sister Katherina, a teacher of Faribault, Minn.; Mrs. Archie Berry, Mrs. John Fasmer of St. Louis, and George Esser. The decorations were very beautiful in yellow, with streamers of yellow crepe paper and clusters of yellow roses. The place cards were small yellow bells, decorated with forget-me-nots and bearing the photographs of Mr. and Mrs. Esser. Sister Katherina, the daughter from Minnesota, arrived just in time for the celebration.

During the afternoon any number of friends called. Frappe was served. There were quantities of gifts, including so many flowers that it was difficult to place them about the house. The gift from the children was a purse of gold. There were many letters and telegrams of congratulations. Among those present from out of town were Mrs. Krantz, Mr. and Mrs. Clarence Esser and Mrs. Kate Holmes of Chicago, Mrs. Frank Schmidt, Fred Esser, Mr. and Mrs. Theodore Esser and Mrs. Fred Hammer and daughter May of Milwaukee, Sisters Katherina and Gertrudis of Faribault, Mr. and Mrs. John Fasmer of St. Louis, Mr. and Mrs. Charles Danner and daughter Hazel and son Charles of Elgin, and the Rev. J. H. Rebedean of Chicago.

For Miss Eipers.

Mrs. N. P. Eipers of Gates avenue gave a miscellaneous shower Thursday evening in honor of the approaching marriage of Miss Anna Eipers which occurs June 12. There were cards, the scores going to the Misses Katherine White, Elizabeth Siebenaller, and Mrs. N. M. Weinand. Luncheon was served.

Twentieth Century Farmers' Club.

A meeting of the Twentieth Century Farmers' club was held last evening with Mr. and Mrs. Samuel Briggs. Dr. George B. Schwachtgen gave the address of the evening upon the new process of drying fruits and vegetables. Mrs. Herbert Rohrer gave an excellent reading as did Miss Marion Marcley. Supper was served. July 4 the annual picnic will be held.

Anniversary Concert.

The concert given last evening at the Marion avenue Baptist church in celebration of the anniversary of the dedication of the pipe organ two years ago was one of the thoroly delightful musical events of the season. The two artists, Miss Faye Jackson organist and Miss Nellie M. Holland soloist, of Fond du Lac, Wis., who appeared at the time of the dedication were enthusiastically received. Miss Holland has an unusually beautiful lyric soprano voice and Miss Jackson plays very well indeed. The vested choir of the church sang a number of patriotic songs accompanied by the orchestra. Miss Holland and Miss Jackson will appear at both the morning and evening services tomorrow.

Returned From Wedding Trip.

Dr. and Mrs. W. H. Schwingel have returned from their honeymoon trip in the north. Mrs. Schwingel was formerly Miss Rosabel King of the Aurora hospital.

For Miss Hankes.

Miss Clara Heitkotter entertained last evening in honor of Miss Bessie Hankes who is to be married Tuesday. The decorations were extremely pretty in red and white with quantities of cupids about the rooms. Miss Maud Kellett won one favor at five hundred and Miss Hankes the other. Later a luncheon was served at an attractively decorated table. Miss Hankes was given a miscellaneous shower.

L. C. B. A. Party.

The L. C. B. A. held a card party last evening in St. Nicholas hall. Honors were won by Mrs. Elizabeth Braun, Mrs. Conrad Reuland and Miss Josephine Dickes.

For every-day ills, Beecham's Pills are a safe and speedy remedy, approved by sixty years of public service.

"The Largest Sale of Any Medicine in the World" At All Druggists, 10c., 25c.

Directions of special value to women are with every box

SAVE YOUR Country Money Self Respect SAVE

BY ONE PATRIOTIC ACT

Subscribe for a Liberty Bond

Thousands of your fellow men are going to the front, thereby sacrificing their business and lifetime savings for YOU and your country.

How can YOU do less than LEND your government part of your savings to help finance the war?

We make it easy for you to do this by:—

Selling you the bonds outright.

Lending you the money with which to buy them.

Carrying a bond for you while you pay for it in weekly installments in our "Thrift Department."

Pay you 3 per cent interest on your Liberty Bond deposit until the bonds are ready for delivery.

MERCHANTS NATIONAL BANK

OPEN SATURDAY EVENINGS FROM 6 TO 8

In the Motion Picture World

Movie Notes

Universal Director W. W. Beaudine is working on a one-reel comedy entitled "The Baffling Bellboy." William Franey plays the lead with Za Su Pitts, Lillian Peacock and Milburn Moranti in his support.

Harrey Carey is working on a three reel drama called "Buckhorn Hits the Trail." Jack Ford, who has done some fine pictures featuring himself, is directing Carey in this.

Eddie Lyons, Lee Moran and Edith Roberts are working on a one-reel comedy. The working title is "Where There's a Will."

Lyons and Moran with their leading lady, Edith Roberts, have completed a comedy under the direction of Roy Clements, which is called "Minding the Baby."

ORPHEUM THEATRE
5c LAST TIMES TODAY 5c
A Secret Service Drama
Kingsley Benedict
IN
"The Signet Ring"
Rena Rogers
In a Two Act Comedy Drama
"An Eight Cylinder Romance"
Watch for Big Double Bill On Sunday
Continuous on Saturday and Sunday from 1:30 to 11:30 P. M.

CLARENDON CLUB
DANCE
TONIGHT

ZOUAVE HALL
Where the Crowd Goes on Saturday Night
COLLINS' BANJO ORCHESTRA
Everybody Welcome, Tickets 25c

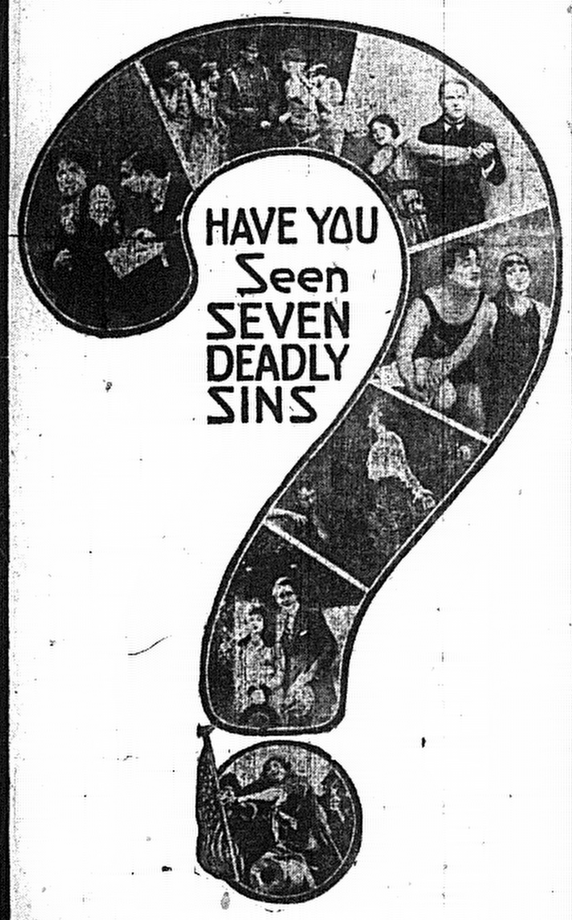

They Will Be At The
FOX THEATRE
—ALL NEXT WEEK—
Starting Monday, June 11
CHILDREN 5c ADULTS 10c
—PRODUCED BY—
The McClure's Magazines
7--BIG STARS--7
Ann Murdoch, Holbrook Blinn, H. B. Warner, Shirley Mason, Nance O'Neil, Charlotte Walker, George Le Guere
EACH STORY COMPLETE IN ITSELF
A NEW STORY EVERY DAY

Societies and Clubs

Saturday.

Regular meeting of the Daughters of the American Revolution with Mrs. George McGinnis, 89 Grand boulevard Saturday afternoon at 2:30 o'clock.

All members of the St. John's branch, N. 35, W. C. U., are kindly requested to be present at St. Nicholas church, 10 a. m., Sunday, to take part in the procession. — Recording secretary.

Aurora lodge No. 245, K. of P., will hold its regular convention in Castle hall Monday, June 11. Business of importance. Also election of officers for incoming term. All Knights are urgently requested to attend.—Charles Otte, C. C.; William Polzien, K. of R. and S.

Regular meeting of the United Spanish War Veterans Monday evening at G. A. R. hall. All members are earnestly requested to be present.—John Cheney, Com.; J. C. Dorag, Adj.

Many a man who has no artistic perceptions manages to get wealthy because he can always see the nigger in the wood pile.

Manhattan Cafe From 11 a. m. to 2 p. m.
Special Table d'Hote Dinner for Sunday
Imperial Broth
Radishes Young Onions
Fillet of Veal or Spring Lamb
New Potatoes en Creme
Spring Vegetable Salad
Mints Hot Rolls
Strawberry Short Cake
Whipped Cream
Coffee, Tea or Milk

5c--Star--5c
LAST TIMES TONIGHT
MARIN SAIS
In a Chapter of "The American Girl"
"THE VULTURE OF SKULL MOUNT"
Harry Lorraine and Eva Novak
In a Two-act L. Ko. Side-splitting Comedy
"Roped Into Scandal"
TOMORROW ONLY
Current Events of the Day.
DOUGLAS GERRAD
In a Two-act Society Drama,
"MONEY MOCKERY"
LITTLE ZOE RAE
In a Victor Comedy
"BY SPESHUL DELIVERY"
2 to 5:30 p. m.—7 to 10:30 p. m.
Continues Saturday and Sunday

BIG ROCK

Big Rock, Ill., June 9.—There will be another Red Cross meeting in the town hall Tuesday evening, June 12. Not only members but all who are interested are requested to be there. About seventy have enrolled and the committee fully expect to have 100 names before Tuesday evening.

Lamson brothers motored to Aurora Thursday.

The road commissioners started to oil the street Friday.

Mrs. Everett Snow of Sugar Grove was over to see her father Friday.

Miss Ruth Stephens of Aurora visited at the Charles Benjamin home this week.

Miss Altoe Nelson has the measles Her sister, Mrs. Kennedy, taught school in her place Thursday.

John Stuart and family, John Willis and family and Will Samuelson and wife were in Aurora Wednesday.

Mrs. Claro O. Davis will go to Pittsburgh, Pa., next week to see her son, Frank, graduate from college.

Miss Mildred Morris attended a banquet at Aurora Friday evening staying over with her friend, Ruth Jenks.

The Misses Vivian James and Margaret Lewis are at home from Jennings seminary for the summer vacation.

Mrs. Charles Steafbold, Mrs. Ezra Morgan and Mrs. George Davis and daughter, Vera, motored to Aurora Friday.

Mrs. Sara Ingram is visiting her sister, Mrs. Ivor Harris, in Chicago. Afterwards she will go to Iowa for a lengthy visit.

Mrs. Ethel Jeter and Miss Winnie Evans will entertain the Willing Workers at the latter's home Saturday, June 16.

Miss Myrtle Waterman is staying at the Evan James home near Hinckley caring for Mrs. James and Beryl who have been sick with the measles.

The strong wind Wednesday afternoon blew down a hay barn on the Levi Evans farm, tipped a corn crib on the Dale farm and uprooted trees in various places.

D. W. Lewis and family, John James and family, Richard Williams, Everett Davis and Derva Williams attended commencement exercises at Jennings seminary Thursday evening.

Mrs. Frederick B. Wirt and baby of Chicago are visiting at the home of Miss Lydia Solfisburg in Beach street.

Beacon-News want ads make realities out of wishes.

NOT YET—BUT SOON
WILL WE BE COMPELLED TO CLOSE DURING THE REMODELING OF
SYLVANDELL
DANCE — TONIGHT
AND EVERY SATURDAY NIGHT UNTIL FURTHER NOTICE

STRAND THEATRE
TONIGHT--LAST TIMES
The Big Bright Star of the Film Firmament
Douglas Fairbanks
In His Initial Artcraft Riot
"In Again-Out Again"
Tomorrow and Monday
The Little Big Star
GLADYS HULETTE
In Another Wonder Picture
"The Candy Girl"
It's Comedy, Drama, Pathos, Joy, Tears and Laughter—all in One.

SPEND SUNDAY
AT
FOX RIVER PARK
RECREATION AND AMUSEMENT
SUMMER IS HERE
DANCING
GOOD FLOOR — EXCELLENT MUSIC
BASE BALL
AURORA VS. ROMEOS
CONCERTS OF POPULAR MUSIC
BY GODARD'S YEOMEN BAND
BRING ALONG THE CHILDREN

PALM TODAY LAST TIMES
MARGUERITE CLAYTON and JACK GARDNER
in "The Nightworkers"
Thrilling story of an innocent country girl's plunge into the dangers and temptations of the night life of a great city—her adventures and ultimate escape, make a most appealing drama
ALSO A CLEVER COMEDY—"THE MILKY WAY"
SUN. ONLY WM. RUSSELL —IN— "SHACKLES OF TRUTH"

Last Times Tonite--7 P.M. and 9 P.M.
THE MOST WONDERFUL OF ALL FILM DRAMAS
"THE BARRIER"
By REX BEACH
Positively the Same Picture Now Showing in Chicago at 50c Admission
Adults 20c Children 10c
TOMORROW
VAUDEVILLE
2:30 P. M. 7:00 P. M. 8:30 P. M.
FOX THEATRE

This Photograph of
DOUGLAS FAIRBANKS
IN ROTOGRAVURE—READY FOR FRAMING
FREE—With Tomorrow's
Chicago Sunday Tribune
With every copy of tomorrow's Chicago Sunday Tribune, a handsome rotogravure portrait of the famous movie star—DOUGLAS FAIRBANKS—will be given FREE. This portrait is large—9 x 11½ inches in size. It is all ready for framing. It is reproduced in rich, rotogravure tones. It is one of "Doug." Fairbanks' best photographs—*one with the real Fairbanks' smile.*
The portrait of Fairbanks will be a supplement to tomorrow's Chicago Sunday Tribune. In addition you'll find portraits of four other Movie Stars in The Chicago Tribune's rotogravure section—the only rotogravure section published by a Chicago newspaper. Get these portraits of Movie Stars *FREE* with The Chicago Sunday Tribune each week and save them.
Get Tomorrow's
CHICAGO SUNDAY TRIBUNE
The Only Chicago Newspaper with a Rotogravure Section
Order Tomorrow's Chicago Tribune Early—Phone Your Newsdealer
H. M. Lies, 80 Fox St., Wholesale Distributor Chicago Tribune. Phone 16.